

Australia
ISSP 2012 – Family and Changing
Gender Roles IV
Questionnaire



Instructions

How to fill out this questionnaire

Please use a black or blue ballpoint pen

Please answer the questions by:

Marking the box that corresponds to your answer with a cross like this:



Or writing a number in the space provided like this:

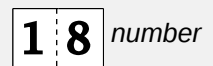

Not all questions will apply to you. Sometimes you will find an instruction telling you which questions to answer next like this:

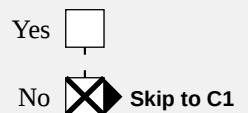

When there is a table with a list of items, again please mark a cross in the box that corresponds to your answer for each row in the table.

	Likely to do	Unsure	Unlikely	Already doing/done
Work part time	<input type="checkbox"/>	<input checked="" type="checkbox"/>	<input type="checkbox"/>	<input type="checkbox"/>
Move to a smaller home	<input checked="" type="checkbox"/>	<input type="checkbox"/>	<input type="checkbox"/>	<input type="checkbox"/>
Move to the coast	<input type="checkbox"/>	<input type="checkbox"/>	<input checked="" type="checkbox"/>	<input type="checkbox"/>

If you make a mistake, cross out the incorrect box and place the cross in the correct box like this:

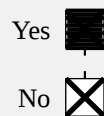

Instructions

How to fill out this questionnaire

Please use a black or blue ballpoint pen

Please answer the questions by:

Marking the box that corresponds to your answer with a cross like this:



Or writing a number in the space provided like this:

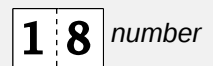

Not all questions will apply to you. Sometimes you will find an instruction telling you which questions to answer next like this:

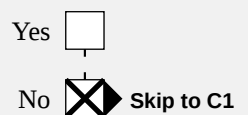

When there is a table with a list of items, again please mark a cross in the box that corresponds to your answer for each row in the table.

	Likely to do	Unsure	Unlikely	Already doing/done
Work part time	<input type="checkbox"/>	<input checked="" type="checkbox"/>	<input type="checkbox"/>	<input type="checkbox"/>
Move to a smaller home	<input checked="" type="checkbox"/>	<input type="checkbox"/>	<input type="checkbox"/>	<input type="checkbox"/>
Move to the coast	<input type="checkbox"/>	<input type="checkbox"/>	<input checked="" type="checkbox"/>	<input type="checkbox"/>

If you make a mistake, cross out the incorrect box and place the cross in the correct box like this:

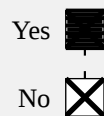



To what extent do you agree or disagree...?

[illegible][illegible]

When there is a child under school age. ☐ Work full-time ☐ Work part-time ☐ Stay at home ☐ Can't choose

After the youngest child starts school. ☐ Work full-time ☐ Work part-time ☐ Stay at home ☐ Can't choose

[illegible]



A5. Children grow up in different kinds of families. To what extent do you agree or disagree with the following statements?

Please cross one box on each line

	Strongly agree	Agree	Neither agree nor disagree	Disagree	Strongly disagree	Can't choose
One parent can bring up a child as well as two parents together.	<input type="checkbox"/>	<input type="checkbox"/>	<input type="checkbox"/>	<input type="checkbox"/>	<input type="checkbox"/>	<input type="checkbox"/>
A same sex female couple can bring up a child as well as a male-female couple.	<input type="checkbox"/>	<input type="checkbox"/>	<input type="checkbox"/>	<input type="checkbox"/>	<input type="checkbox"/>	<input type="checkbox"/>
A same sex male couple can bring up a child as well as a male-female couple.	<input type="checkbox"/>	<input type="checkbox"/>	<input type="checkbox"/>	<input type="checkbox"/>	<input type="checkbox"/>	<input type="checkbox"/>

A6. All in all, what do you think is the ideal number of children for a family to have?

Please write the number in the box

Children

A7. To what extent do you agree or disagree...?

Please cross one box on each line

	Strongly agree	Agree	Neither agree nor disagree	Disagree	Strongly disagree	Can't choose
Watching children grow up is life's greatest joy.	<input type="checkbox"/>	<input type="checkbox"/>	<input type="checkbox"/>	<input type="checkbox"/>	<input type="checkbox"/>	<input type="checkbox"/>
Having children interferes too much with the freedom of parents.	<input type="checkbox"/>	<input type="checkbox"/>	<input type="checkbox"/>	<input type="checkbox"/>	<input type="checkbox"/>	<input type="checkbox"/>
Children are a financial burden on their parents.	<input type="checkbox"/>	<input type="checkbox"/>	<input type="checkbox"/>	<input type="checkbox"/>	<input type="checkbox"/>	<input type="checkbox"/>
Having children restricts the employment and career chances of one or both parents.	<input type="checkbox"/>	<input type="checkbox"/>	<input type="checkbox"/>	<input type="checkbox"/>	<input type="checkbox"/>	<input type="checkbox"/>
Having children increases people's social standing in society.	<input type="checkbox"/>	<input type="checkbox"/>	<input type="checkbox"/>	<input type="checkbox"/>	<input type="checkbox"/>	<input type="checkbox"/>
Adult children are an important source of help for elderly parents.	<input type="checkbox"/>	<input type="checkbox"/>	<input type="checkbox"/>	<input type="checkbox"/>	<input type="checkbox"/>	<input type="checkbox"/>

A8. Consider a couple who both work full-time and now have a new born child. One of them stops working for some time to care for their child.

Do you think there should be paid leave available and, if so, for how long?

No, there should be no paid leave ☐ **Skip to A11**

Yes ☐

For how long? (months)



A9. And who should pay for this leave?

Please cross one box only

- The government ☐
- The employer ☐
- Both the government and the employer ☐
- Other sources ☐
- Can't choose ☐

A10. Still thinking about the same couple, if both are in a similar work situation and are eligible for paid leave, how should this paid leave period be divided between the mother and the father?

Please cross one box only

- The mother should take the entire paid leave period and the father should not take any paid leave. ☐
- The mother should take most of the paid leave period and the father should take some of it. ☐
- The mother and the father should each take half of the paid leave period. ☐
- The father should take most of the paid leave period and the mother should take some of it. ☐
- The father should take the entire paid leave period and the mother should not take any paid leave. ☐
- Can't choose ☐

A11. Consider a family with a child under school age. What, in your opinion, is the best way for them to organise their family and work life?

Please cross one box only

- The mother stays at home and the father works full-time. ☐
- The mother works part-time and the father works full-time. ☐
- Both the mother and the father work full-time. ☐
- Both the mother and the father work part-time. ☐
- The father works part-time and the mother works full-time. ☐
- The father stays at home and the mother works full-time. ☐
- Can't choose ☐



A12. And, in your opinion, which of these options would be the least desirable?

Please cross one box only

- | | |
|--|--------------------------|
| The mother stays at home and the father works full-time. | <input type="checkbox"/> |
| The mother works part-time and the father works full-time. | <input type="checkbox"/> |
| Both the mother and the father work full-time. | <input type="checkbox"/> |
| Both the mother and the father work part-time. | <input type="checkbox"/> |
| The father works part-time and the mother works full-time. | <input type="checkbox"/> |
| The father stays at home and the mother works full-time. | <input type="checkbox"/> |
| Can't choose | <input type="checkbox"/> |

A13. People have different views on childcare for children under school age. Who do you think should primarily provide childcare?

Please cross one box only

- | | |
|--|--------------------------|
| Family members | <input type="checkbox"/> |
| Government agencies | <input type="checkbox"/> |
| Non-profit organisations (e.g. charitable organisations, churches/religious organisations) | <input type="checkbox"/> |
| Private childcare providers (e.g. private crèche, nanny, babysitter) | <input type="checkbox"/> |
| Employers | <input type="checkbox"/> |
| Can't choose | <input type="checkbox"/> |

A14. Who do you think should primarily cover the costs of childcare for children under school age?

Please cross one box only

- | | |
|-----------------------------|--------------------------|
| The family | <input type="checkbox"/> |
| The government/public funds | <input type="checkbox"/> |
| The employers | <input type="checkbox"/> |
| Can't choose | <input type="checkbox"/> |



A15. Thinking about elderly people who need some help in their everyday lives, such as help with grocery shopping, cleaning the house, doing the laundry etc. Who do you think should primarily provide this help?

Please cross one box only

Family members ☐

Government agencies ☐

Non-profit organisations (e.g. charitable organisations, churches/religious organisations) ☐

Private providers of this kind of help ☐

Can't choose ☐

A16. And who do you think should primarily cover the costs of this help to these elderly people?

Please cross one box only

The elderly people themselves or their family ☐

The government/public funds ☐

Can't choose ☐

A17. Now thinking of your own situation:

On average, how many hours a week do you personally spend on household work, not including childcare and leisure time activities?

Hours

A18. On average, how many hours a week do you spend looking after family members (e.g. children, elderly, ill or disabled family members)?

Hours

Please answer the following questions if you are currently living with your spouse or a partner, otherwise go to question A26

A19. And what about your spouse/partner?

On average, how many hours a week does he/she spend on household work, not including childcare and leisure time activities?

Hours

A20. And on average, how many hours a week does he/she spend looking after family members (e.g. children, elderly, ill or disabled family members)?

Hours



A21. How do you and your spouse/partner organise the income that one or both of you receive?

Please choose the option that comes closest.

Please cross one box only

- I manage all the money and give my spouse/partner his/her share ☐
- My spouse/partner manages all the money and gives me my share ☐
- We pool all the money and each take out what we need ☐
- We pool some of the money and keep the rest separate ☐
- We each keep our own money separate ☐

A22. In your household who does the following things...?

Please cross one box on each line

- | | Always
me | Usually
me | About equal
or both
together | Usually
my spouse/
partner | Always
my spouse/
partner | Is done
by a third
person | Can't
choose |
|--------------------------------------|--------------------------|--------------------------|------------------------------------|----------------------------------|---------------------------------|---------------------------------|--------------------------|
| Does the laundry | <input type="checkbox"/> | <input type="checkbox"/> | <input type="checkbox"/> | <input type="checkbox"/> | <input type="checkbox"/> | <input type="checkbox"/> | <input type="checkbox"/> |
| Makes small repairs around the house | <input type="checkbox"/> | <input type="checkbox"/> | <input type="checkbox"/> | <input type="checkbox"/> | <input type="checkbox"/> | <input type="checkbox"/> | <input type="checkbox"/> |
| Cares for sick family members | <input type="checkbox"/> | <input type="checkbox"/> | <input type="checkbox"/> | <input type="checkbox"/> | <input type="checkbox"/> | <input type="checkbox"/> | <input type="checkbox"/> |
| Shops for groceries | <input type="checkbox"/> | <input type="checkbox"/> | <input type="checkbox"/> | <input type="checkbox"/> | <input type="checkbox"/> | <input type="checkbox"/> | <input type="checkbox"/> |
| Does the household cleaning | <input type="checkbox"/> | <input type="checkbox"/> | <input type="checkbox"/> | <input type="checkbox"/> | <input type="checkbox"/> | <input type="checkbox"/> | <input type="checkbox"/> |
| Prepares the meals | <input type="checkbox"/> | <input type="checkbox"/> | <input type="checkbox"/> | <input type="checkbox"/> | <input type="checkbox"/> | <input type="checkbox"/> | <input type="checkbox"/> |

A23. Which of the following best applies to the sharing of household work between you and your spouse/partner?

Please cross one box only

- I do much more than my fair share of the household work ☐
- I do a bit more than my fair share of the household work ☐
- I do roughly my fair share of the household work ☐
- I do a bit less than my fair share of the household work ☐
- I do much less than my fair share of the household work ☐



A24. When you and your spouse/partner make decisions about choosing shared weekend activities, who has the final say?

Please cross one box only

Mostly me ☐

Mostly my spouse/partner ☐

Sometimes me/sometimes my spouse/partner ☐

We decide together ☐

Someone else ☐

A25. Considering all sources of income, between you and your spouse/partner, who has the higher income?

Please cross one box only

My spouse/partner has no income ☐

I have a much higher income ☐

I have a higher income ☐

We have about the same income ☐

My spouse/partner has a higher income ☐

My spouse/partner has a much higher income ☐

I have no income ☐

Don't know ☐

A26. How often has each of the following happened to you during the past three months?

Please cross one box on each line

Several times a week Several times a month Once or twice Never Doesn't apply/ no job

I have come home from work too tired to do the chores which need to be done. ☐ ☐ ☐ ☐ ☐

It has been difficult for me to fulfil my family responsibilities because of the amount of time I spent on my job. ☐ ☐ ☐ ☐ ☐

I have arrived at work too tired to function well because of the household work I had done. ☐ ☐ ☐ ☐ ☐

I have found it difficult to concentrate at work because of my family responsibilities. ☐ ☐ ☐ ☐ ☐



A27. If you were to consider your life in general, how happy or unhappy would you say you are, on the whole?

Please cross one box only

Completely happy ☐

Very happy ☐

Fairly happy ☐

Neither happy nor unhappy ☐

Fairly unhappy ☐

Very unhappy ☐

Completely unhappy ☐

Can't choose ☐

A28. All things considered, how satisfied are you with your (main) job?

Please cross one box only

Completely satisfied ☐

Very satisfied ☐

Fairly satisfied ☐

Neither satisfied nor dissatisfied ☐

Fairly dissatisfied ☐

Very dissatisfied ☐

Completely dissatisfied ☐

Can't choose ☐

Doesn't apply/no job ☐

A29. All things considered, how satisfied are you with your family life?

Please cross one box only

Completely satisfied ☐

Very satisfied ☐

Fairly satisfied ☐

Neither satisfied nor dissatisfied ☐

Fairly dissatisfied ☐

Very dissatisfied ☐

Completely dissatisfied ☐

Can't choose ☐



A30. In general, would you say your health is...

Please cross one box only

Excellent ☐

Very good ☐

Good ☐

Fair ☐

Poor ☐

Can't choose ☐

A31. Did your mother ever work for pay for as long as one year, after you were born and before you were 14?

Please cross one box only

Yes, she worked for pay ☐

No ☐

Don't know ☐

A32. Have you ever had children?

Please cross one box only

Yes ☐

No ☐

Skip to B1

A33. Did you work outside the home full-time, part-time, or not at all...

Please cross one box on each line

Worked full-time Worked part-time Stayed at home Does not apply

When a child was under school age? ☐ ☐ ☐ ☐

After the youngest child started school? ☐ ☐ ☐ ☐

A34. What about your spouse/partner at that time - did he or she work outside the home full-time, part-time, or not at all...

Please cross one box on each line

Worked full-time Worked part-time Stayed at home Does not apply

When a child was under school age? ☐ ☐ ☐ ☐

After the youngest child started school? ☐ ☐ ☐ ☐



A35. Who usually makes/made the decisions about how to bring up your children?

Please cross one box only

Mostly me ☐

Mostly my spouse/partner ☐

Sometimes me/sometimes my spouse/partner ☐

We decide together/decided together ☐

Someone else ☐

Does not apply ☐

Section B: Looking after children after parental separation

B1. The following statements are about care-time arrangements after parental separation. To what extent do you agree or disagree with each of the following statements?

Even if one parent is threatening or violent towards the other parent after separation, this parent:

Please cross one box on each line

	Strongly agree	Agree	Neither agree or disagree	Disagree	Strongly disagree	Can't choose
Should be allowed to see the children.	<input type="checkbox"/>	<input type="checkbox"/>	<input type="checkbox"/>	<input type="checkbox"/>	<input type="checkbox"/>	<input type="checkbox"/>
Should be allowed to have the children stay overnight with him/her.	<input type="checkbox"/>	<input type="checkbox"/>	<input type="checkbox"/>	<input type="checkbox"/>	<input type="checkbox"/>	<input type="checkbox"/>
Should be allowed to have shared care (i.e., children spend similar time with each parent).	<input type="checkbox"/>	<input type="checkbox"/>	<input type="checkbox"/>	<input type="checkbox"/>	<input type="checkbox"/>	<input type="checkbox"/>

B2. Child support is not usually payable for a child over 18 years. Do you think it should be paid for children after they turn 18 if they are ..

Please cross one box only

a full-time student still living at home ☐

a disabled child ☐

both of these ☐

neither of these ☐



Please cross one box on each line

Strongly agree Agree Neither agree or disagree Disagree Strongly disagree Can't choose

☐ ☐ ☐ ☐ ☐ ☐

```

graph LR
    A[ ] --- B[ ]
    B --- C[ ]
    C --- D[ ]
    D --- E[ ]
    E --- F[ ]
  
```

A diagram showing a linear chain of six square nodes connected by dashed lines, representing a 1D lattice.

A diagram of a linked list consisting of six square nodes arranged horizontally. Each node is connected to the next node by a dashed line, representing the 'next' pointer. The last node's pointer is not shown, indicating the end of the list.

A diagram of a linked list consisting of 6 nodes. Each node is represented by a square box divided into two parts: the top part for data and the bottom part for the next pointer. The nodes are connected by dashed lines from the pointer part of one node to the data part of the next node. The last node's pointer part contains an arrow pointing to a null value, represented by a circle with the word 'NULL' inside.

A diagram of a linked list with 6 nodes. Each node is represented by a square box divided into two parts: the top part for data and the bottom part for the next pointer. The nodes are connected by dashed lines from the pointer part of one node to the data part of the next node. The last node's pointer part contains an arrow pointing to a box labeled 'NULL'.

Please cross one box on each line

Strongly agree Agree Neither agree or disagree Disagree Strongly disagree Can't choose

Section D: Information and communication technology

Please cross one box on each line

Strongly agree Agree Neither agree or disagree Disagree Strongly disagree Can't choose



Section E: Personal background

Now we would like to finish up by asking you some questions about your background. The information you provide is totally confidential and will be used only for this research.

E1. Are you ...

Male ☐

Female ☐

E2. When were you born?

Please, write in the year of your birth (use four digits for the year)

Year (YYYY)

E3. Are you currently in school or studying in higher education?

I am still at school ☐

I am still at college/university/in vocational training ☐

No I am not currently in school, college, university or in vocational training ☐

E4. How many full years of schooling or education have you had?

Please include primary and secondary schooling, university and full-time vocational training, but do not include repeated years.

If you are currently in education count the number of years you have completed so far.

Years

E5. What is the highest year of schooling you have completed?

Please cross one box only

Year 12 or equivalent ☐

Year 11 or equivalent ☐

Year 10 or equivalent ☐

Completed primary school ☐

Completed pre-primary school ☐

Did not go to school ☐



E6. What is the highest educational qualification you have completed outside of school?

Please cross one box only

- | | |
|--------------------------------------|--------------------------|
| Doctorate by research | <input type="checkbox"/> |
| Doctorate by coursework | <input type="checkbox"/> |
| Masters' Degree | <input type="checkbox"/> |
| Graduate Diploma | <input type="checkbox"/> |
| Graduate Certificate | <input type="checkbox"/> |
| Bachelor Degree | <input type="checkbox"/> |
| Advanced Diploma or Associate Degree | <input type="checkbox"/> |
| Diploma | <input type="checkbox"/> |
| Certificate IV | <input type="checkbox"/> |
| Certificate III | <input type="checkbox"/> |
| Certificate II | <input type="checkbox"/> |
| Certificate I | <input type="checkbox"/> |
| No post-school qualification | <input type="checkbox"/> |

E7. Are you currently working for pay, did you work for pay in the past, or have you never been in paid work?

By work we mean doing income-producing work, as an employee, self-employed or working for your own family's business, for at least one hour per week.

If you temporarily are not working for pay because of temporary illness/parental leave/vacation/strike, etc., please refer to your normal work situation.

- | | | |
|---|--------------------------|--------------------|
| I am currently in paid work | <input type="checkbox"/> | |
| I am currently not in paid work but I had paid work in the past | <input type="checkbox"/> | Skip to E9 |
| I have never had paid work | <input type="checkbox"/> | Skip to E19 |



E8. How many hours, on average, do you usually work for pay in a normal week, including overtime?

If you work for more than one employer, or if you are both employed and self-employed, please count the total number of working hours that you do.

Hours

The next questions deal with some more details on your work situation.

E9. Are/were you an employee, self-employed, or working for your own family's business?

If you work for more than one employer, or if you are both employed and self-employed, please refer to your main job.

If you are retired or not currently working, please refer to your last main job.

Please cross one box only

An employee

☐

Skip to E11

Self-employed without employees

☐

Skip to E11

Self-employed with employees

☐

Working for your own family's business

☐

Skip to E11

E10. How many employees do/did you have, not counting yourself?

Employees

E11. Do/did you supervise other employees?

Please cross one box only

Yes

☐

No

☐

Skip to E13

E12. How many other employees do/did you supervise?

Employees

E13. Do/did you work for a for-profit organisation or for a non-profit organisation?

Please cross one box only

I work/ed for a for-profit organisation

☐

I work/ed for a non-profit organisation

☐

E14. Do/did you work for a public or a private employer?

Please cross one box only

Public employer

☐

Private employer

☐

E15. All in all, how satisfied are/were you with your job?



E19. Which of the following best describes your current situation?

If you temporarily are not working because of temporary illness/parental leave/vacation/strike etc., please refer to your normal work situation.

Please cross one box only

- | | |
|---|--------------------------|
| In paid work (as an employee, self-employed, or working for your own family's business) | <input type="checkbox"/> |
| Unemployed and looking for a job | <input type="checkbox"/> |
| In education (not paid for by employer), in school/student/pupil even if on vacation | <input type="checkbox"/> |
| Apprentice or trainee | <input type="checkbox"/> |
| Permanently sick or disabled | <input type="checkbox"/> |
| Retired | <input type="checkbox"/> |
| Doing housework, looking after the home, children or other persons | <input type="checkbox"/> |
| Other | <input type="checkbox"/> |

E20. Do you have a spouse or a partner and, if yes, do you share the same household?

Please cross one box only

- | | | |
|--|--------------------------|--------------------|
| Yes, I have a spouse/partner and we share the same household | <input type="checkbox"/> | |
| Yes, I have a spouse/partner but we don't share the same household | <input type="checkbox"/> | Skip to E22 |
| No, I don't have a spouse/partner | <input type="checkbox"/> | Skip to E34 |

E21. How long have you and your spouse/partner been living together?

Please give your best estimate

- | | |
|--------------------------------|-------------------------------------|
| Less than one year | <input type="checkbox"/> |
| One or more years | <input checked="" type="checkbox"/> |
| Please specify number of years | <input type="text"/> |

E22. Is your spouse/partner currently in school or studying in higher education?

- | | |
|--|--------------------------|
| I am still at school | <input type="checkbox"/> |
| I am still at college/university/in vocational training | <input type="checkbox"/> |
| No I am not currently in school, college, university or in vocational training | <input type="checkbox"/> |



E23. What is the highest year of schooling your spouse/partner has completed?

Please cross one box only

Year 12 or equivalent ☐

Year 11 or equivalent ☐

Year 10 or equivalent ☐

Completed primary school ☐

Completed pre-primary school ☐

Did not go to school ☐

E24. What is the highest educational qualification your spouse/partner has completed outside of school?

Please cross one box only

Doctorate by research ☐

Doctorate by coursework ☐

Masters' Degree ☐

Graduate Diploma ☐

Graduate Certificate ☐

Bachelor Degree ☐

Advanced Diploma or Associate Degree ☐

Diploma ☐

Certificate IV ☐

Certificate III ☐

Certificate II ☐

Certificate I ☐

No post-school qualification ☐

E25. When was your spouse/partner born?

Please, write in the year of his/her birth (use four digits for the year)

Year (YYYY)



The next questions deal with the work situation of your spouse/partner.

E26. Is your spouse/partner currently working for pay, did he/she work for pay in the past, or has he/she never been paid work?

By work we mean doing income-producing work, as an employee, self-employed or working for his/her own family's business, for at least one hour per week.

If he/she temporarily is not working for pay because of temporary illness/parental leave/vacation/strike, etc., please refer to his/her normal work situation.

Please cross one box only

He/she is currently in paid work ☐

He/she is currently not in paid work but he/she had paid work in the past ☐ **Skip to E28**

He/she has never had paid work ☐ **Skip to E33**

E27. How many hours, on average, does your spouse/partner usually work for pay in a normal week, including overtime?

If he/she works for more than one employer, or if he/she is both employed and self-employed, please count the total number of working hours that he/she does.

Hours

The next questions deal with some more details on your spouse's/partner's work situation.

E28. Is/was your spouse/partner an employee, self-employed, or working for his/her own family's business?

If he/she works for more than one employer, or if he/she is both employed and self-employed, please refer to his/her main job.

If he/she is retired or not currently working, please refer to his/her last main job.

Please cross one box only

An employee ☐

Self-employed without employees ☐

Self-employed with employees ☐

Working for his/her own family's business ☐

E29. Does/did your spouse/partner supervise other employees?

Please cross one box only

Yes ☐

No ☐



Yes, currently ☐

Yes, previously but not currently ☐

No, never

No religion ☐

Catholic

Protestant

Anglican/Church of England

Uniting Church/Methodist	
--------------------------	--

Pentecostal

Orthodox

Other Christian	
-----------------	--

Jewish

Islamic

Buddhist	
----------	--

Hindu

Other Asian religions

Other religions - Please specify

Other religions - Please specify

[illegible]



E36. Apart from such special occasions as weddings, funerals, etc., how often do you attend religious services?

Please cross one box only

Several times a week or more often	<input type="checkbox"/>
Once a week	<input type="checkbox"/>
2 or 3 times a month	<input type="checkbox"/>
Once a month	<input type="checkbox"/>
Several times a year	<input type="checkbox"/>
Once a year	<input type="checkbox"/>
Less frequently than once a year	<input type="checkbox"/>
Never	<input type="checkbox"/>

E37. In our society, there are groups which tend to be towards the top and groups which tend to be towards the bottom.

Below is a scale that runs from the top to the bottom.

Where would you put yourself on this scale?

Please cross one box only

Top - 10	<input type="checkbox"/>
9	<input type="checkbox"/>
8	<input type="checkbox"/>
7	<input type="checkbox"/>
6	<input type="checkbox"/>
5	<input type="checkbox"/>
4	<input type="checkbox"/>
3	<input type="checkbox"/>
2	<input type="checkbox"/>
Bottom - 1	<input type="checkbox"/>

E38. Do you usually think of yourself as close to any particular political party and, if yes, which party is that?

[illegible]



E45. Do you identify yourself as Aboriginal or Torres Strait Islander?

Yes ☐

No ☐

E46. Including yourself, how many people - including children - usually live in your household?

Adults of 18 years and older

Children between 5 -17 years of age

Children up to and including the age of 4

This makes a total of how many people?

E47. Is there at least one telephone inside your home that is currently working and is not a mobile phone?

Yes ☐

No ☐

Don't know ☐

E48. How many people in your household, including yourself, have a currently working mobile phone?

E49. In your home, do you have a computer (such as a PC, laptop or iPad) that is connected to the Internet?

Yes ☐

No ☐

Don't know ☐

E50. Before taxes and other deductions, what on average is your own total monthly income?

\$

E51. Before taxes and other deductions, what on average is the total monthly income of your household?

\$



E52. What is your current legal marital status?

Please cross one box only

Married ☐

Separated from my spouse but still legally married ☐

Divorced from spouse ☒ **Skip to E54**

Widowed ☐

I have never been married ☒ **Skip to E54**

E53. Have you ever been divorced?

Please cross one box only

Yes ☐

No ☐

E54. Have you ever separated from someone that you lived with for six months or more but were never married to this person?

Please cross one box only

Yes ☐

No ☐

E55. How many children have you ever had (given birth to, fathered or adopted)?

Number:

E56. Do you have any children under 18 years old who were born from (or adopted in) a previous relationship?

Please cross one box only

Yes ☐

No ☒ **Skip to E58**

E57. If you have any children under 18 years old who were born from (or adopted in) a previous relationship, which of the following best describes the child or children's living arrangements?

Please cross one box only

One or more children live with me for most or all of the time ☐

One or more children live with the other parent most or all of the time ☐

One or more children live with both parents equally (i.e., roughly 50:50 split) ☐

Two or all three of the above ☐



E58. Would you describe the place where you live as ...

Please cross one box only

- A rural area or village ☐
- A small country town (under 10,000 people) ☐
- A larger country town (over 10,000 people) ☐
- A large town (over 25,000 people) ☐
- Outer metropolitan area of a major city (over 100,000 people) ☐
- Inner metropolitan area of a major city (over 100,000 people) ☐

Section F: Optional feedback

F1. What is the date that you mostly filled out this questionnaire?

Day

Month

F2. How much did you enjoy filling out this questionnaire?

- Disliked a lot ☐
- Disliked a bit ☐
- Neither liked nor disliked ☐
- Liked a bit ☐
- Liked a lot ☐

F3. How easy or difficult did you find filling out this questionnaire?

- Very difficult ☐
- Quite difficult ☐
- Neither easy or difficult ☐
- Quite easy ☐
- Very easy ☐

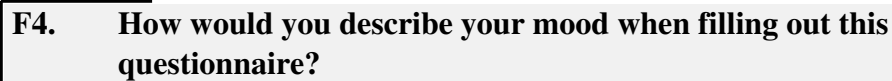

Very good mood	
----------------	--

[illegible]

--	--	--

No stamp or payment is required. We really appreciate your cooperation and effort!