

22826  
(1-5)

EUROBAROMETER 41.1  
JUNE 1994

FOR OFFICE USE

SERIAL NO: \_\_\_\_\_

(6-9)

CARD NO: ①

(10)

BATCH NO: \_\_\_\_\_

(11-12)

SAMPLING POINT NO (FROM AREA ALLOCATION)

(NB: THIS IS AN 8 DIGIT NUMBER: NOT THE  
CONSTITUENCY NUMBER ON THE REGISTER)

(13)	(14)	(15)	(16)	(17)	(18)	(19)	(20)

CONSTITUENCY NAME: \_\_\_\_\_

RESPONDENT NAME: MR/MRS/MISS: \_\_\_\_\_

ADDRESS (IN FULL): \_\_\_\_\_

POSTCODE

--	--	--	--	--	--	--

TELEPHONE NO: \_\_\_\_\_

ESTABLISH WHETHER HEAD OF HOUSEHOLD IS: (READ OUT AND CIRCLE)

- Working (either full or part-time) . . . . . 1  
Retired or not working with PRIVATE PENSIONS/MEANS . . . . . 2  
Unemployed less than 2 months . . . . . 3  
Unemployed over 2 months . . . . . 4  
Retired with STATE BENEFIT/PENSION only . . . . . 5  
Not working with STATE BENEFIT only . . . . . 6  
Student . . . . . 7

GIVE DETAILS BELOW OF  
PRESENT OR LAST  
OCCUPATION

ASK IF THERE IS ANY CHIEF WAGE EARNER  
IN THE HOUSEHOLD. IF YES, ASK OCCUPATION.  
IF NO CODE 'E'.

TICK WHETHER OCCUPATION IS THAT OF . . . Head of Household . . ☐ or Chief Wage Earner . . ☐

Job Title

Job Description

Industry

Size of company

Qualifications

If Manager/Supervisor/Self-Employed Number of People Responsible for: \_\_\_\_\_

INTERVIEWER NAME: \_\_\_\_\_

SEG (21)

A 1 INT. NO:

--

AREA

--	--	--	--	--

Payroll No

B 2

(22)

(23)

(24)

(25)

(26)

(27)

C1 3

C2 4

D 5

E 6 I declare that this interview has been conducted within the Market Research Society Code of Conduct

INTERVIEWER SIGNATURE: \_\_\_\_\_ DATE: \_\_\_\_\_

THIS FORM IS THE PROPERTY OF NOP RESEARCH GROUP LIMITED

ISSUE 2 (F) : 7/6/94

INTERVIEW START TIME: \_\_\_\_\_

Q.1 Are you British? **IF YES** Do you know whether your name appears in the Electoral Register (the register of people entitled to vote at the next General Election), under your present address, at another address or does not appear at all?

	(28)		
At present address	1		
At another address	2	<b>GO TO Q2</b>	
Don't know if registered	3		
Does not appear at all	4		
<hr/>			
Not British	5	<b>ASK Q1b</b>	

28

Q1b What is your nationality? **(MULTIPLE ANSWERS POSSIBLE)**

	(29)		
Belgian	1		
Danish	2		
German	3		
Greek	4		
Spanish	5		
French	6	<b>ASK Q1c</b>	
Irish	7		
Italian	8		
Luxemburgese	9		
Dutch	0		
Portuguese	X		
<hr/>			
	(30)		
Other	1	<b>CLOSE</b>	
Don't Know	2		

29/30

Q1c Did you register to vote in Britain in the European elections on Thursday 9 June?

	(31)		
Yes	1	<b>ASK Q2</b>	
<hr/>			
No	2	<b>CLOSE INTERVIEW</b>	
Don't know	3		

31

# **SHOWCARD Q2**

- Q2 I would like to ask you a question about how much trust you have in people from various countries. For each, please tell me whether you have a lot of trust, some trust, not very much trust or no trust at all in them?  
(READ OUT EACH ONE)

	Lot of Trust	Some Trust	Not very much Trust	No Trust at all	DK	
Italians	1	2	3	4	5	(32)
Germans	1	2	3	4	5	(33)
British	1	2	3	4	5	(34)
Irish	1	2	3	4	5	(35)
Belgians	1	2	3	4	5	(36)
Luxemburgese	1	2	3	4	5	(37)
Dutch	1	2	3	4	5	(38)
Danes	1	2	3	4	5	(39)
French	1	2	3	4	5	(40)
Spaniards	1	2	3	4	5	(41)
Greeks	1	2	3	4	5	(42)
Portuguese	1	2	3	4	5	(43)
Americans	1	2	3	4	5	(44)
Japanese	1	2	3	4	5	(45)
Russians	1	2	3	4	5	(46)

32/4

- Q3. To what extent would you say you are interested in politics? **READ OUT**

	(47)
A great deal	1
To some extent	2
Not much	3
Not at all	4
Don't know	5

47

- Q4. To what extent would you say you are interested in European politics, that is to say matters related to the European Union (European Community): a great deal, to some extent, not much, or not at all?

	(48)
A great deal	1
To some extent	2
Not much	3
Not at all	4
Don't know	5

48

Q5. In general, are you for or against efforts being made to unify Western Europe?  
Are you ... (READ OUT)

	(49)
For - very much	1
For - to some extent	2
Against - to some extent	3
Against - very much	4
Don't know	5

4r

Q6. Generally speaking, do you think that Britain's membership of the European Union (European Community) is ...? (READ OUT)

	(50)
A good thing	1
A bad thing	2
Neither good nor bad	3
Don't know	4

5

Q7. Taking everything into consideration, would you say that Britain has on balance benefited, or not, from being a member of the European Union (European Community)?

	(51)
Benefited	1
Not benefited	2
Don't know	3

5

Q8. Taking everything into consideration would you say that, in five years time, Britain will be on balance benefiting or not from being a member of the European Union (European Community)?

	(52)
Will be benefiting	1
Won't be benefiting	2
Don't know	3

5

Q9. If you were told tomorrow that the European Union (European Community) has been scrapped, would you be very sorry about it, indifferent or very relieved?

	(53)
Very sorry	1
Indifferent	2
Very relieved	3
Don't know	4

53

Q10. On the whole are you very satisfied, fairly satisfied, not very satisfied or not at all satisfied with the way democracy works in Britain? Would you say you are ...? **(READ OUT)**

	(54)
Very satisfied	1
Fairly satisfied	2
Not very satisfied	3
Not at all satisfied	4
Don't know	5

54

Q11. And what about the way democracy works in the European Union (European Community)? Would you say you are? **(READ OUT)**

	(55)
Very satisfied	1
Fairly satisfied	2
Not very satisfied	3
Not at all satisfied	4
Don't know	5

55

**SHOW CARD Q12**

Q12. There has been a lot of discussion recently about the European Union (European Community). Some people say that too many issues are decided on by the European Union (European Community), others say that more issues should be decided on by the European Union (European Community). Which of the statements on this card comes closest to your view?

	(56)
Too many issues are decided on by the European Union (European Community)	1
The number of issues decided on by the European Union (European Community) at present is about right	2
More issues should be decided on by the European Union (European Community)	3 ASK Q13
On some issues there should be more European Union (European Community) decision-making and on other issues there should be less (SPONTANEOUS)	4
I have not really thought about it	5 GO TO Q14
Don't know	6

56

Q13. When you say (INSERT RESPONSE TO QUESTION 12), is this a general feeling that you have about European Union (European Community), or have you specific issues in mind?

	(57)	
General feeling	1	GO TO Q14
Specific issues	2	CONTINUE WITH Q13
The respondent did not specify	3	GO TO Q14

57

What sort of specific issues?

---

---

---

---

---

---

Which other issues? (PROBE UNTIL THE RESPONDENT SAYS NONE)

---

---

---

---

---

---

#### ASK ALL

Q14. There was a European election on Thursday 9 June. For one reason or another, many people in Britain did not vote in that election. Could you please think back to Thursday 9 June: did you yourself vote in the European election?

	(58)	
Voted	1	ASK Q15
Did not vote	2	GO TO Q19
Can't remember/refused	3	GO TO Q20

58

#### SHOWCARD Q15

Q15. Which party did you vote for at this European election?

	(59)	
The Conservative Party	1	
The Labour Party	2	
The SDP	3	
The Liberal Democrats	4	
The Scottish National Party (SNP)	5	
Plaid Cymru	6	
The Green Party	7	
The Natural Law	8	
Other Party	9	
Spoiled your vote/voted blank	0	
Do not remember	X	
No answer/refusal	Y	

59

Q16. Did you vote for a male or female candidate?

(60)

I did not have a choice, all candidates were of  
the same sex

Male candidate

Female candidate

Don't remember (SPONTANEOUS)

Don't know

1	<b>GO TO Q18</b>
2	<b>ASK Q17</b>
3	
4	<b>GO TO Q18</b>
5	

60

Q17. How important was the sex of the candidate for whom you expressed a preference? Would you say it was **(READ OUT)**

(61)

Very important

Important

Not very important

Not important at all

Don't know

1
2
3
4
5

61

Q18. How important for your choice was the number of female candidates put forward by the party for which you voted? Would you say it was... **(READ OUT)**

(62)

Very important

Important

Of little importance

No importance at all

NO FEMALE CANDIDATES (SPONTANEOUS)

Don't know

1
2
3
4
5
6

62

**ASK Q19 IF DID NOT VOTE (CODE 2 AT Q14), OTHERS GO TO Q20**

Q19. What was the main reason why you did NOT vote in that election?

_____
_____
_____
_____
_____
_____

What other reasons? **(PROBE UNTIL THE RESPONDENT SAYS NONE)**

_____
_____
_____
_____
_____
_____

**ASK ALL**

**SHOWCARD Q20**

- Q20. Let us now look at some public figures. Using this card, could you give me the name and letter of the individual who holds each of the jobs that I will read out?  
(CORRECT ANSWERS ARE IN BRACKETS)

	Correct	Incorrect	DK
President of the European Commission (B)	1	2	3 (63)
European Commissioner appointed by the government (D)	1	2	3 (64)
Britain's Chancellor of the Exchequer (F)	1	2	3 (65)
Britain's Foreign Minister (H)	1	2	3 (66)

63/4

- Q21. Now a question about the British Prime Minister, John Major. Would you say you quite like him, or you don't particularly like him?

	(67)
Quite like him	1
Don't particularly like him	2
Don't know	3

67

- Q22. And the Spanish Prime Minister Felipe Gonzales ...?

	(68)
Quite like him	1
Don't particularly like him	2
Don't know	3

6

- Q23. And what about the French President, Francois Mitterrand ...?

	(69)
Quite like him	1
Don't particularly like him	2
Don't know	3

69

- Q24. And the German Chancellor, Helmut Kohl ...?

	(70)
Quite like him	1
Don't particularly like him	2
Don't know	3

7



**SHOWCARD Q25**

Q25. Can you tell me which of these countries are members of the European Union (European Community)?

	(71)
Denmark	1
Spain	2
Poland	3
Switzerland	4
Ireland	5
Austria	6
France	7
Turkey	8
Portugal	9
Hungary	0
Germany	X
Norway	Y
	(72)
None of these	1
Don't know	2

7 1/2

**SHOWCARD Q26**

Q26. In your opinion, how is the European Union and European Unification advancing nowadays? Please look at these people: No. 1 is standing still, No. 7 is running as fast as possible. Choose the one which best corresponds with your opinion of the European Union and European Unification.

	(73)
1	1
2	2
3	3
4	4
5	5
6	6
7	7
Don't know	8

73

Q27. And which corresponds best to what you would like? (**SHOWCARD Q26 AGAIN**)

	(74)
1	1
2	2
3	3
4	4
5	5
6	6
7	7
Don't know	8

74

Q28. Are you for or against the formation, for the European Union, of a European government responsible to the European Parliament?

(75)

For	1
Against	2
Don't know	3

75

Q29. Several bodies, institutions or organisations in Britain are supposed to deal with questions relating to the European Union (European Community). Do you think that these questions would be better dealt with or not, if there were more women in decision-making positions in these bodies, institutions or organisations?

(76)

Yes	1	<b>ASK Q30</b>
No	2	<b>GO TO Q31</b>
Don't know	3	

76

### SHOWCARD Q30

Q30. In which of these bodies, institutions or organisations should there be more women?

(77)

The Media	1
Political parties	2
Churches	3
Companies	4
Education Authorities	5
Government	6
Trade unions	7
Regional authorities	8
Local authorities	9
Institutions of the European Union (European Community)	0
Don't know	X

77

### ASK ALL

### SHOWCARD Q31

Q31. As well as thinking of themselves as British, or English, Scottish, Welsh or whatever, some people think of themselves ALSO as European. Others do not do so. How about you? Please choose between the two ends of the scale. If you fully agree with the opinion on the left hand side, you give a score of 1. If you fully agree with the opinion on the right hand side, you give a score of 10. The scores in between allow you to say how close to either side you are.

78

**INTERVIEWER: AT THIS AND ALL FOLLOWING SCALE QUESTIONS, CODE 10 AS '0'**

Not at all									Very Much	Don't Know
1	2	3	4	5	6	7	8	9	0	X (78)

Q32. How much confidence do you have that decisions made by the European Union (European Community) will be in the interest of Britain? Would you say you have... **(READ OUT)**

- (79)
- A great deal of confidence 1
  - A fair amount of confidence 2
  - Not very much confidence 3
  - No confidence at all 4
  - Don't know 5

SKIP COL 80  
DUP COLS 1-9  
CARD NO: 2(10)

Q33. Many important decisions are made by the European Union (European Community). They might be in the interest of people like yourself, or they might not. To what extent do you feel you can rely on each of the following to make sure that these decisions are in the interest of people like yourself? Please use the scale on this card **(SHOWCARD Q33)**

- a) First, to what extent do you feel you can rely on the European Commission?
- b) And what about the British government?
- c) And what about the European Court of Justice?
- d) And what about the Council of Ministers of the European Union (European Community), representing the national governments?
- e) And what about the House of Commons?
- f) And what about the European Parliament?

	Cannot rely on it at all									Can rely on it completely	DK	
a) The European Commission	1	2	3	4	5	6	7	8	9	0	X	(11)
b) The British government	1	2	3	4	5	6	7	8	9	0	X	(12)
c) The European Court of Justice	1	2	3	4	5	6	7	8	9	0	X	(13)
d) The Council of Ministers of the European Union (European Community)	1	2	3	4	5	6	7	8	9	0	X	(14)
e) The House of Commons	1	2	3	4	5	6	7	8	9	0	X	(15)
f) The European Parliament	1	2	3	4	5	6	7	8	9	0	X	(16)

Q34. We are interested in the good points and bad points about the European Parliament. First, is there anything in particular that you LIKE about the European Parliament?

---

---

---

---

---

---

What else? (PROBE UNTIL THE RESPONDENT SAYS NO)

---

---

---

---

---

---

Q35. And is there anything in particular that you DISLIKE about the European Parliament?

---

---

---

---

---

---

What else? (PROBE UNTIL THE RESPONDENT SAYS NO)

---

---

---

---

---

---

**SHOWCARD Q36**

Q36. a) As it stands now, how much power do you think the European Parliament has? Please give me your opinion using this scale, on which 1 indicates no power at all and 10 indicates a great deal of power?

b) And what about the House of Commons?

	No Power at all									A great deal of power	DK	
a) The European Parliament	1	2	3	4	5	6	7	8	9	0	X	(17)
e) The House of Commons	1	2	3	4	5	6	7	8	9	0	X	(18)

**SHOWCARD Q37**

Q37. a) Thinking about the future, how much effect do you think what the European Parliament does will have on people like yourself? Please use this scale.

b) And how about the effect on people like yourself of what the House of Commons does?

	No effect at all									A Very Big Effect	DK	
a) The European Parliament	1	2	3	4	5	6	7	8	9	0	X	(19)
e) The House of Commons	1	2	3	4	5	6	7	8	9	0	X	(20)

**SHOWCARD Q38**

Q38. a) Some people think that it would be very good idea if the European Union (European Community) developed into a United States of Europe. Others think it would be a very bad idea. Where would you place yourself on this scale?

b) And where would you place the view of the British government on this same scale.

	Very bad idea									Very good idea	DK	
a) You, yourself	1	2	3	4	5	6	7	8	9	0	X	(21)
b) The British government	1	2	3	4	5	6	7	8	9	0	X	(22)

Q39. At the European election we have just had, the parties and candidates campaigned for votes. Did their campaigns come to your attention in any of the following ways? **(READ OUT)**

- |   |      |    |
|---|------|----|
|   | (23) |    |
| Party workers called to your home to ask for votes  | 1    |    |
| Election leaflets put in your letterbox or given to you on the street or in shopping centres etc. | 2    |    |
| Advertising on behalf of the candidates or parties  | 3    | 23 |
| Coverage of the campaign in the newspapers  | 4    |    |
| Coverage of the campaign on TV and radio  | 5    |    |
| Family or friends or acquaintances discussing the European Election                               | 6    |    |
| None of these <b>(DO NOT READ OUT)</b>  | 7    |    |
| Don't know  | 8    |    |

**ASK Q40 IF NOT VOTED AT EUROPEAN ELECTIONS (CODE 2 AT Q14) - PLEASE CHECK BACK. OTHERS GO TO Q41**  
**SHOWCARD Q40**

Q40. You did not vote in these European elections. Among the reasons on this card, what are the **two** main reasons why you did not vote?

- |  |      |    |
|--|------|----|
|  | (24) |    |
| I didn't really know what it was about   | 1    |    |
| As the European Parliament has so little power, I didn't think it was worth the effort                   | 2    |    |
| The problems talked about the most during the campaign were not the ones people are really interested in | 3    | 24 |
| The political parties and candidates spoke too much about national problems and not enough about Europe  | 4    |    |
| You couldn't tell any more who was for or against the unification of Europe                              | 5    |    |
| Whatever is done, the European Union (European Community) will never work                                | 6    |    |
| The parties did not put forward a sufficiently balanced number of women and men as candidates            | 7    |    |
| As a woman, I didn't feel represented by the candidates put forward                                      | 8    |    |
| Don't know   | 9    |    |

**ASK ALL**

Q41. Would you have liked there to be more female candidates put forward by political parties in these European elections in Britain, or not?

- |            |      |    |
|------------|------|----|
|            | (25) |    |
| Yes        | 1    |    |
| No         | 2    | 25 |
| Don't know | 3    |    |

**SHOWCARD Q42**

- Q42. a) In an election, some parties win more seats and some parties win fewer seats. Some people say that it matters very little, other people say that it matters a great deal. Thinking about a European election like the one we have just had, where would you place your own view on this scale?
- b) And how about an election for the House of Commons?

	It doesn't matter at all									It matters a great deal	DK	
a) A European election	1	2	3	4	5	6	7	8	9	0	X	(26)
b) An election for the House of Commons	1	2	3	4	5	6	7	8	9	0	X	(27)

**SHOWCARD Q42 AGAIN**

- Q43. a) Let us now focus on candidates rather than parties.  
How much do you think it matters which particular candidate win seats in a European election like the one we have just had?
- b) And how about an election for the House of Commons?

	It doesn't matter at all									It matters a great deal	DK	
a) A European election	1	2	3	4	5	6	7	8	9	0	X	(28)
b) An election for the House of Commons	1	2	3	4	5	6	7	8	9	0	X	(29)

**Q44.** I'd like to turn now to another topic. Some people think it would be best for Britain to keep its own currency and make it more independent from the other European currencies. Others think the best thing would be to create a common European currency. What do you think? Should Britain keep the pound and make it more independent from the other European currencies, or should we aim at one common European currency? **SHOWCARD Q44**

	More Independent Nat. currency									New common Euro. currency	DK	
a) Where would you place yourself on this scale?	1	2	3	4	5	6	7	8	9	0	X	(30)
b) And where would you place the British parties on this scale? (READ OUT)												
The Conservative Party	1	2	3	4	5	6	7	8	9	0	X	(31)
The Labour Party	1	2	3	4	5	6	7	8	9	0	X	(32)
The Liberal Democrats	1	2	3	4	5	6	7	8	9	0	X	(33)
The Scottish National Party (SNP)	1	2	3	4	5	6	7	8	9	0	X	(34)
Plaid Cymru	1	2	3	4	5	6	7	8	9	0	X	(35)
The Green Party	1	2	3	4	5	6	7	8	9	0	X	(36)

SKIP COL 37

**Q45.** Another important problem for the European Union (European Community) is unemployment. The President of the European Commission, Jacques Delors, has proposed to raise funds for a massive employment programme in order to fight unemployment. Others argue that the completion of the Single European Market alone will promote economic growth and will be the best remedy for the current problems of unemployment. What is your opinion? Should the European Union (European Community) launch a massive employment programme, or should it rather concentrate on the completion of the Single Market? **SHOWCARD Q45**

	Launch a massive employment programme									Concentrate on completion of Single market	DK	
a) Where would you place yourself on this scale?	1	2	3	4	5	6	7	8	9	0	X	(38)
b) And where would you place the British parties on this scale? (READ OUT)												
The Conservative Party	1	2	3	4	5	6	7	8	9	0	X	(39)
The Labour Party	1	2	3	4	5	6	7	8	9	0	X	(40)
The Liberal Democrats	1	2	3	4	5	6	7	8	9	0	X	(41)
The Scottish National Party (SNP)	1	2	3	4	5	6	7	8	9	0	X	(42)
Plaid Cymru	1	2	3	4	5	6	7	8	9	0	X	(43)
The Green Party	1	2	3	4	5	6	7	8	9	0	X	(44)



Q46. Yet another issue with the European Union (European Community) has to do with national borders. What do you think? Should the European Union (European Community) continue to remove national borders and let people move freely between the countries, or should we re-introduce tighter border controls in order to be better able to effectively fight crime in Britain? **(SHOWCARD Q46)**

	Continue to remove nat. borders									Re-introduce tighter border control	DK	
a) Where would you place yourself on this scale?	1	2	3	4	5	6	7	8	9	0	X	(46)
b) And where would you place the British parties on this scale? <b>(READ OUT)</b>												
The Conservative Party	1	2	3	4	5	6	7	8	9	0	X	(47)
The Labour Party	1	2	3	4	5	6	7	8	9	0	X	(48)
The Liberal Democrats	1	2	3	4	5	6	7	8	9	0	X	(49)
The Scottish National Party (SNP)	1	2	3	4	5	6	7	8	9	0	X	(50)
Plaid Cymru	1	2	3	4	5	6	7	8	9	0	X	(51)
The Green Party	1	2	3	4	5	6	7	8	9	0	X	(52)

### SHOWCARD Q47

Q47. I would like to hear your views on some political issues and problems. Which one of these issues do you consider the most important? Which comes second? And which comes third?

**(INTERVIEWER: PROBE FULLY TO GET ALL THREE)**

	Most Important (54)	Second (55)	Third (56)
a) Keeping taxes low	1	1	1
b) Fighting unemployment	2	2	2
c) Securing stable prices	3	3	3
d) Reforming the health service	4	4	4
e) Furthering the political unification of Western Europe	5	5	5
f) Solving the immigration problems	6	6	6
g) Solving the Northern Ireland problem	7	7	7
h) Reducing agricultural surpluses	8	8	8
i) Protecting the environment	9	9	9
j) Enacting a Bill of Rights	0	0	0
k) Fighting crime	X	X	X
l) Don't know	Y	Y	Y

# **SHOWCARD Q48**

Q48. a) Which party do you think would be best at ... (mention most important issues at Q47) (ONE ANSWER ONLY)

	(57)
The Conservative Party	1
The Labour Party	2
The SDP	3
The Liberal Democrats	4
The Scottish National Party (SNP)	5
Plaid Cymru	6
The Green Party	7
None of these	8
Refused	9
Don't know	0

57

- b) Do you think that (mention most important issue Q47) is mainly dealt with today at the regional, national or European level?
- c) And do you think it would be most appropriate to deal with (mention most important issue at Q47) at the regional, national or European level?

	b) Mainly dealt today	c) Most appropriate
	(58)	(59)
Regional	1	1
National	2	2
European	3	3
Don't know	4	4

58/5

# **SHOWCARD Q48 AGAIN**

Q49. a) Which party do you think would be best at ... (mention second most important issue at Q47)? (ONE ANSWER ONLY)

	(60)
The Conservative Party	1
The Labour Party	2
The SDP	3
The Liberal Democrats	4
The Scottish National Party (SNP)	5
Plaid Cymru	6
The Green Party	7
None of these	8
Refused	9
Don't know	0

60

b) Do you think that **(mention second most important issue at Q47)** is mainly dealt with today at the regional, national or European level?

c) And do you think it would be most appropriate to deal with **(mention second most important issue at Q47)** at the regional, national or European level?

	b) Mainly dealt today	c) Most appropriate
	(61)	(62)
Regional	1	1
National	2	2
European	3	3
Don't know	4	4

61/62

#### SHOWCARD Q48 AGAIN

Q50. a) Which party do you think would be best at ... **(mention third important issue at Q47)? (ONE ANSWER ONLY)**

	(63)
The Conservative Party	1
The Labour Party	2
The SDP	3
The Liberal Democrats	4
The Scottish National Party (SNP)	5
Plaid Cymru	6
The Green Party	7
None of these	8
Refused	9
Don't know	0

63

b) Do you think that **(mention third most important issue at Q47)** is mainly dealt with today at the regional, national or European level?

c) And do you think it would be most appropriate to deal with **(mention third most important issue at Q47)** at the regional, national or European level?

	b) Mainly dealt today	c) Most appropriate
	(64)	(65)
Regional	1	1
National	2	2
European	3	3
Don't know	4	4

64/65

Q51. The single European Market has existed since January 1 1993. Do you think that the Single European Market brings more advantages or more disadvantages for Britain?

(66)

Advantages	1	
Disadvantages	2	
Don't know	3	

66

Q52. The European Union (European Community) plans to introduce a common currency, the ECU, by 1999 at the latest. Are you in favour of replacing the pound in Britain by the ECU, or not in favour?

(67)

In favour	1	<u>GO TO Q54</u>
Not in favour	2	<u>ASK Q53</u>
Don't know	3	<u>GO TO Q54</u>

67

Q53. And if both the ECU and the pound could be used as currencies in Britain, would you be in favour of this or would you prefer to retain the pound as the only currency in Britain?

(68)

In favour of both, ECU plus pound	1	
Prefers the pound only	2	
Don't know	3	

68

#### SHOWCARD Q54

Q54. There are a number of groups and movements seeking the support of the public. For each of the following movements can you tell me whether you approve strongly, approve somewhat, disapprove somewhat or disapprove strongly? (READ OUT)

		Approve strongly	Approve somewhat	Disapprove somewhat	Disapprove strongly	DK	
a)	The nature protection associations	1	2	3	4	5	(69)
b)	The ecology movement	1	2	3	4	5	(70)
c)	Movements concerned with stopping the construction or use of nuclear power plants	1	2	3	4	5	(71)
d)	Antiwar and antinuclear weapons	1	2	3	4	5	(72)
e)	The women's movement	1	2	3	4	5	(73)

Q55. For each of the same movements can you tell me whether you are a member, or might join, or would certainly not join? (READ OUT)

	Member	Might join	Certainly not join	DK	
a) The nature protection associations	1	2	3	4	(74)
b) The ecology movement	1	2	3	4	(75)
c) Movements concerned with stopping the construction or use of nuclear power plants	1	2	3	4	(76)
d) Antiwar and antinuclear weapons	1	2	3	4	(77)

SKIP COLS 78-80  
DUP COLS 1-9  
CARD No. ③(10)

# ASK ALL

Q56 In your opinion, would a greater number of women within decision-making bodies (including political, administrative, professional, financial or other bodies) have a positive influence or not, on decisions taken in the following areas? (READ OUT)

	YES	NO	DK	
a) Equal opportunities for men and women	1	2	3	(11)
b) Family policy	1	2	3	(12)
c) The fight against unemployment	1	2	3	(13)
d) The fight against cancer, AIDS, drugs	1	2	3	(14)
e) Consumer protection	1	2	3	(15)
f) Protection of the environment	1	2	3	(16)
g) Educational policy	1	2	3	(17)
h) Foreign policy and defence	1	2	3	(18)
i) The fight against crime	1	2	3	(19)
j) Industrial policy	1	2	3	(20)
k) Co-operation with the Third World	1	2	3	(21)
l) Policies in favour of rural areas	1	2	3	(22)

Q57 Generally speaking, how do you feel about foreigners living in Britain: are there too many, a lot but not too many, or not many?

(23)

Too many	1
A lot, but not too many	2
Not many	3
Don't know	4

Q58 Still thinking of these people, do you think their rights should be .....? (READ OUT)

(24)

Extended	1
Restricted	2
Left as they are	3
Don't know	4

Q59 Do you think immigrants and/or political asylum seekers are a big problem for Britain, or not?

	(25)	
Big problem	1	25
Not a big problem	2	
Don't know	3	

**SHOW CARD Q60**

Q60 Which country of the European Union (European Community) do you think has the most immigrants and/or political asylum seekers?

(ONE ANSWER ONLY)

	(26)	
Belgium	1	26/3
Denmark	2	
Germany	3	
Greece	4	
Spain	5	
France	6	
Ireland	7	
Italy	8	
Luxembourg	9	
Netherlands	0	
Portugal	X	
United Kingdom	Y	
	(27)	
None of these	1	
Don't know	2	

Q61 I'm now going to read out some statements. For each one, please tell me whether you tend to agree with it or tend to disagree?

	Tend To Agree	Tend To Disagree	DK	
a) Foreign children in a school reduce the standard of education	1	2	3	(28)
b) Foreigners exploit our social welfare system	1	2	3	(29)
c) The presence of foreigners in our country increases unemployment	1	2	3	(30)
d) The presence of foreigners is one of the causes of delinquency and violence	1	2	3	(31)
e) Having foreigners as neighbours creates problems	1	2	3	(32)
f) Being married to a foreigner generally ends badly	1	2	3	(33)

Let us now turn to another topic.

Q62. If there were problems, which other country of the European Union (European Community) could Britain rely most on? (DO NOT READ OUT - ONE ANSWER ONLY)

	(34)	
Belgium	1	
Denmark	2	
Germany	3	
Greece	4	
Spain	5	
France	6	
Ireland	7	
Italy	8	
Luxembourg	9	
Netherlands	0	
Portugal	X	

	(35)	
None of these	1	
Don't know	2	

34  
1/25

Q63. It is intended that Austria, Finland, Norway and Sweden will join the European Union (European Community). After these countries have joined the European Union (European Community) what do you think will then be more important:  
a) To accept more member countries in addition to these four, or  
b) To make relations closer and closer between the then member countries

	(36)	
A	1	
B	2	
Don't know	3	

36

Q64. With regard to resolving conflicts around the world, do you think that Germany should take a greater share of responsibility in the future, or not?

	(37)	
Yes	1	
No	2	
Don't know	3	

37

Q65. What about the European Union (European Community) as a whole, do you think that it should take a greater share of responsibility with regard to resolving conflicts around the world, or not?

	(38)	
Yes	1	
No	2	

38

## DEMOGRAPHICS

### ASK ALL

D1 In political matters people talk of "the left" and "the right".  
How would you place your views on this scale?

SHOW CARD D1 - DO NOT PROMPT. IF RESPONDENT HESITATES, ASK TO TRY AGAIN

## DEMOGRAPHICS

### ASK ALL

D1 In political matters people talk of "the left" and "the right".

How would you place your views on this scale?

**SHOW CARD D1 - DO NOT PROMPT. IF RESPONDENT HESITATES, ASK TO TRY AGAIN**

LEFT									RIGHT
1	2	3	4	5	6	7	8	9	0 (40)

(41)

Refusal 1

Don't know 2

4

### SHOW CARD D1 AGAIN

D1a And where about would you place each of the following British political parties on the same scale? **(READ OUT)**

	LEFT									RIGHT	DK	
The Conservative Party	1	2	3	4	5	6	7	8	9	0	X	(42)
The Labour Party	1	2	3	4	5	6	7	8	9	0	X	(43)
The Liberal Democrats	1	2	3	4	5	6	7	8	9	0	X	(44)
The Scottish Nationalist Party (SNP)	1	2	3	4	5	6	7	8	9	0	X	(45)
Plaid Cymru	1	2	3	4	5	6	7	8	9	0	X	(46)
The Green Party	1	2	3	4	5	6	7	8	9	0	X	(47)

D2 Do you consider yourself to be close to any particular party?

a) (IF YES) Do you feel yourself to be very close to this party, fairly close or merely a sympathiser?

(48)

Very close 1

Fairly close 2 **GO TO D3**

Merely a sympathiser 3

Close to no particular party 4 **GO TO D2b**

Don't Know 5

4

b) (IF NO) Do you consider yourself a little closer to one of the political parties than the others?

(49)

Yes 1 **GO TO D3**

No 2 **GO TO D3c**

Don't know 3

4



D3 To which party do you feel closest?

	(50)
The Conservative Party	1
The Labour Party	2
The SDP	3
The Liberal Democrats	4
The Scottish Nationalist Party (SNP)	5
Plaid Cymru	6
The Green Party	7
Other Party	8
No answer/Don't know	9

50

D3a When you were young, was your father close to any party?  
(IF YES) Was he close to your party, or close to another party?

	(51)	
Close to my party	1	
Not close to my party, but a similar one (spontaneous)	2	GO TO D3b
Close to another party	3	
Not close to any party	4	GO TO D4
Don't know	5	

51

D3b Was he very close to this party, fairly close, or merely a sympathiser?

	(52)	
Very close	1	GO TO D4
Fairly close	2	GO TO D4
Merely a sympathiser	3	GO TO D4
Don't know	4	GO TO D4

52

**ASK D3C IF NO OR DON'T KNOW AT D2B. OTHERS GO TO D4**

D3c Was your father close to any party when you were young?  
(IF YES) Would you say he was very close, fairly close, or merely a sympathiser?

	(53)
Very close	1
Fairly close	2
Merely a sympathiser	3
No, not close to any party	4
Don't know	5

53

**ASK ALL**

D4 I'd now like to ask you about general elections for the House of Commons. If there were a "General Election" tomorrow (SAY IF CONTACT UNDER 18 YEARS: and you had a vote), which party would you vote for?

	(54)
The Conservative Party	1
The Labour Party	2
The SDP	3
The Liberal Democrats	4
The Scottish National Party (SNP)	5
Plaid Cymru	6
The Green Party	7
Other party	8
Would vote blank/would spoil your vote	9
Would not vote	0
Don't know	X
No answer	Y

54

D5a The last general election took place in June 1992. For one reason or another, many people in Britain did not vote in that election. Could you please think back to that election in June 1992 - did you vote in it, or not?

	(55)	
Voted	1	<b>ASK D5</b>
Did not vote	2	<b>GO TO D5b</b>
Can't remember/refused	3	

55

D5. Which party did you vote for at the last General Election of June 1992?

	(56)
The Conservative Party	1
The Labour Party	2
The SDP	3
The Liberal Democrats	4
The Scottish National Party (SNP)	5
Plaid Cymru	6
The Green Party	7
Other party	8
Voted blank/spoiled your vote	9
Did not vote	0
Don't Know	X
No answer	Y

56

D5b We have a number of parties in Britain, each of which would like to get your vote.  
Please tell me for each of the following how probable it is that you will EVER vote for this party? **SHOW CARD D5B (READ OUT)**

	Not At all Probable									Very Probable	DK	
The Conservative Party	1	2	3	4	5	6	7	8	9	0	X	(57)
The Labour Party	1	2	3	4	5	6	7	8	9	0	X	(58)
The Liberal Democrats	1	2	3	4	5	6	7	8	9	0	X	(59)
The Scottish Nationalist Party (SNP)	1	2	3	4	5	6	7	8	9	0	X	(60)
Plaid Cymru	1	2	3	4	5	6	7	8	9	0	X	(61)
The Green Party	1	2	3	4	5	6	7	8	9	0	X	(62)

D.6 a) Are you yourself a member of a trade union?  
b) And is anyone else in your household a member of a trade union?

	YES	NO	DK
Respondent	1	2	3 (63)
Anyone else in household	1	2	3 (64)

D.7 Are you ..... **(READ OUT)**

	(65)	
Single	1	65
Married	2	
Living as married	3	
Divorced	4	
Separated	5	
Widowed	6	

D.8 How old were you when you stopped full-time education?

**ENTER ANSWER IN BOXES.**

**IF RESPONDENT IS STILL STUDYING, CODE 00**

--	--

(66) (67)

66/67

**INTERVIEWER: THERE IS NO D9**

**D.10 (SEX - DO NOT LEAVE BLANK. FILL IN NOW)**

	(68)	
Male	1	68
Female	2	

D11 What age were you last birthday?  
 (YEARS OF AGE - DO NOT LEAVE BLANK. PUT BEST ESTIMATE IF RESPONDENT REFUSES)

--	--

(69) (70)

69/70

D.12 How many people live in your household, including yourself, all adults and children?

	(71)
One	1
2	2
3	3
4	4
5	5
6	6
7	7
8	8
9 and more	9

71

INTERVIEWER THERE IS NO D13

D.14 Do you or does anyone else in your household own ..? READ OUT

	(72)
A colour TV set	1
A video recorder	2
A video camera	3
A radio-clock	4
A PC/home computer	5
A still camera	6
An electric drill	7
An electric deep fat fryer	8
2 or more cars	9
A second home or a holiday home/flat	0

72

D.15 a) What is your current occupation?

b) (IF NOT DOING ANY PAID WORK CURRENTLY - CODES 1 TO 4 IN D15A. OTHERS GO TO D19). Did you do any paid work in the past? What was your last occupation?

	CURRENT OCCUPATION	LAST OCCUPATION
<b>NON-ACTIVE</b> Responsible for ordinary shopping and looking after the home, or without any current occupation, not working	(73)  1	
Student	2	
Unemployed or temporarily not working	3	
Retired or unable to work through illness	4	
<b>SELF EMPLOYED</b>		(75)
Farmer	5	1
Fisherman	6	2
Professional (lawyer, medical practitioner, accountant, architect ...)	7	3
Owner of a shop, craftsman, other self employed person	8	4
Business proprietors, owner (full or partner) of a company	9	5
<b>EMPLOYED</b> Employed professional (employed doctor, lawyer, accountant, architect)	0	6
General management, director or top management (managing directors, director general, other director)	X	7
Middle management, other management (department head, junior manager, teacher, technician)	Y	8
Employed position, working mainly at a desk	(74) 1	9
Employed position, not at a desk but travelling (salesman, driver)	2	0
Employed position, not at a desk but in a service job (hospital, restaurant, police, fireman...)	3	X
Supervisors	4	Y
Skilled manual worker	5	(76) 1
Other unskilled manual worker	6	2
NEVER DID ANY PAID WORK		3

**INTERVIEWER: THERE IS NO D16-D18**

**ASK ALL**

**D.19 Are you ....? READ OUT**

	YES	NO
a) In your household the person mainly responsible for ordinary shopping and looking after the home.	1	2 (77)
b) In your household the person who contributes most to the household income.	1	2 (78)

**SKIP COLS 79-80  
DUP COLS 1-9  
CARD NO: ④(10)**

**INTERVIEWER: THERE IS NO D20**

**ASK D21 IF RESPONDENT IS NOT CONTRIBUTING MOST TO HOUSEHOLD INCOME  
(CODE 2 AT D19B). OTHERS GO TO D23**

D.21 a) What is the current occupation of the person who contributes most to the household income?

b) (IF NOT DOING ANY PAID WORK CURRENTLY - CODES 1 TO 4 IN D.21A) Did he/she do any paid work in the past? What was his/her last occupation?

	CURRENT OCCUPATION	LAST OCCUPATION
<b>NON-ACTIVE</b> Responsible for ordinary shopping and looking after the home, or without any current occupation, not working	(11) 1	
Student	2	_____
Unemployed or temporarily not working	3	_____
Retired or unable to work through illness	4	_____
<b>SELF EMPLOYED</b> Farmer	5	(13) 1
Fisherman	6	2
Professional (lawyer, medical practitioner, accountant, architect ...)	7	3
Owner of a shop, craftsman, other self employed person	8	4
Business proprietors, owner (full or partner) of a company	9	5
<b>EMPLOYED</b> Employed professional (employed doctor, lawyer, accountant, architect)	0	6
General management, director or top management (managing directors, director general, other director)	X	7
Middle management, other management (department head, junior manager, teacher, technician)	Y	8
Employed position, working mainly at a desk	(12) 1	9
Employed position, not at a desk but travelling (salesman, driver)	2	0
Employed position, not at a desk but in a service job (hospital, restaurant, police, fireman...)	3	X
Supervisors	4	Y
Skilled manual worker	5	(14) 1
Other unskilled manual worker	6	2
NEVER DID ANY PAID WORK	_____	3

**INTERVIEWER: THERE IS NO D22**

**ASK ALL**

D.23 If you were asked to choose one of these five names for your social class, which would you say you belong to? **(SHOW CARD D23 - ONE ANSWER ONLY).**

	(15)	
Middle Class	1	15
Lower middle class	2	
Working class	3	
Upper class	4	
Upper middle class	5	
Refuse to be classified	6	
Other	7	
Don't Know	8	

**INTERVIEWER: THERE IS NO D24**

D.25 Would you say you live in a ...? **READ OUT**

	(16)	
Rural area or village	1	16
Small or middle size town	2	
Large town	3	
Don't Know	4	

D.26 Do you consider yourself as belonging to a particular religion? (IF YES) Which one?

	(17)	
Roman Catholic	1	17
Protestant	2	
Orthodox	3	
Jewish	4	
Muslim	5	
Buddhist	6	
Hindu	7	
Other	8	
None	9	
Don't Know	0	

**ASK D27**

**GO TO D29**

D. 27 How often do you attend religious services: several times a week, once a week, a few times a year, once a year or less, or never? **ONE ANSWER ONLY**

	(18)	
Several times a week	1	18
Once a week	2	
A few times a year	3	
Once a year or less	4	
Never	5	
Don't Know	6	



**INTERVIEWER: THERE IS NO D28**

**ASK ALL**

D.29 We also need some information about the income of this household to be able to analyse the survey results for different types of households. Here is a list of income groups. **(SHOW INCOME CARD D29)**

Please count the total wages and salaries per month of all members of this household: all pensions and social insurance benefits; child allowances and any other income like rents, etc ... Of course, your answer as all other replies in this interview will be treated confidentially and referring back to you or your household will be impossible. Please give me the letter of the income group your household falls into before tax and other deductions.

	(19)
B	1
T	2
P	3
F	4
E	5
H	6
L	7
N	8
R	9
M	0
S	X
K	Y
	(20)
Refusal	1
Don't Know	2

**INTERVIEWER : RECORD FOLLOWING DETAILS. IT IS VERY IMPORTANT THAT YOU FILL IN EVERY BOX AT Qs P1, P2 AND P3, USING LEADING ZEROS IF NECESSARY**

P.1 - Date of interview	Day		Month	
	(21)	(22)	(23)	(24)

21/24

P.2 - Time of the beginning of the interview	Hours		Minutes	
USE 24 HOUR CLOCK				
	(25)	(26)	(27)	(28)

25/28

P.3 - Number of minutes the interview lasted	Minutes		
	(29)	(30)	(31)

29/31

P.4 Number of persons present during the interview?

- |                                  |      |
|----------------------------------|------|
|                                  | (32) |
| Two (interviewer and respondent) | 1    |
| Three                            | 2    |
| Four                             | 3    |
| Five or more                     | 4    |

32

P.5 Respondent co-operation

- |           |      |
|-----------|------|
|           | (33) |
| Excellent | 1    |
| Fair      | 2    |
| Average   | 3    |
| Bad       | 4    |

33

P.6 Telephone in household?

- |            |      |
|------------|------|
|            | (34) |
| Yes        | 1    |
| No         | 2    |
| Don't know | 3    |

34

**NOW GO TO CLASSIFICATION DETAILS ON THE FRONT PAGE**

**22826**

**SHOWCARD Q.2**

**A LOT OF TRUST**

**SOME TRUST**

**NOT VERY MUCH TRUST**

**NO TRUST AT ALL**

**SHOWCARD Q.12**

TOO MANY ISSUES ARE DECIDED ON BY THE EUROPEAN UNION (EUROPEAN COMMUNITY)

THE NUMBER OF ISSUES DECIDED ON BY THE EUROPEAN UNION (EUROPEAN COMMUNITY) AT PRESENT IS ABOUT RIGHT

MORE ISSUES SHOULD BE DECIDED ON BY THE EUROPEAN UNION (EUROPEAN COMMUNITY)

I HAVE NOT REALLY THOUGHT ABOUT IT

**SHOWCARD Q.15**

**THE CONSERVATIVE PARTY**

**THE LABOUR PARTY**

**THE SDP**

**THE LIBERAL DEMOCRATS**

**THE SCOTTISH NATIONALIST PARTY (SNP)**

**PLAID CYMRU**

**THE GREEN PARTY**

**THE NATURAL LAW PARTY**

**SHOWCARD Q.20**

- A     SIR DAVID STEELE**
- B     JACQUES DELORS**
- C     PEREZ DE CUELLAR**
- D     SIR LEON BRITTAN**
- E     SIR NORMAN FOWLER**
- F     KENNETH CLARKE**
- G     JOHN MAJOR**
- H     DOUGLAS HURD**
- I     HENRY KISSINGER**
- J     BILL CLINTON**

**22826**

**SHOWCARD Q.25**

NORWAY

GERMANY

HUNGARY

PORTUGAL

TURKEY

FRANCE

AUSTRIA

IRELAND

SWITZERLAND

POLAND

SPAIN

DENMARK

# SHOWCARD Q26

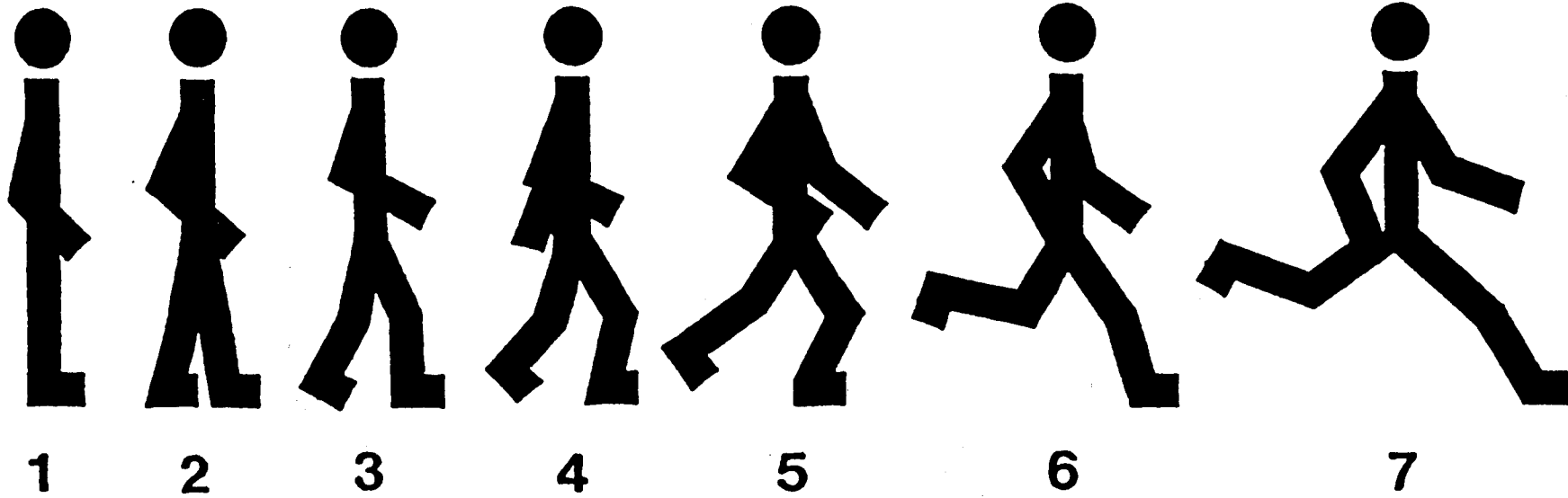



**SHOWCARD Q.30**

**INSTITUTIONS OF THE EUROPEAN  
UNION (EUROPEAN COMMUNITY)**

**LOCAL AUTHORITIES**

**REGIONAL AUTHORITIES**

**TRADE UNIONS**

**GOVERNMENT**

**EDUCATION AUTHORITIES**

**COMPANIES**

**CHURCHES**

**POLITICAL PARTIES**

**THE MEDIA**

**SHOWCARD Q.31**

NOT AT ALL  
"EUROPEAN  
AS WELL"

VERY MUCH  
"EUROPEAN  
AS WELL"

1	2	3	4	5	6	7	8	9	10
---	---	---	---	---	---	---	---	---	----

**SHOWCARD Q.33**

CANNOT RELY  
ON IT  
AT ALL

CAN RELY  
ON IT  
COMPLETELY

1	2	3	4	5	6	7	8	9	10
---	---	---	---	---	---	---	---	---	----

- A. THE EUROPEAN COMMISSION
- B. THE BRITISH GOVERNMENT
- C. THE EUROPEAN COURT OF JUSTICE
- D. THE COUNCIL OF MINISTERS OF THE  
EUROPEAN UNION (EUROPEAN COMMUNITY)
- E. THE HOUSE OF COMMONS
- F. THE EUROPEAN PARLIAMENT

**22826**

**SHOWCARD Q.36**

NO POWER  
AT ALL

A GREAT DEAL  
OF POWER

1	2	3	4	5	6	7	8	9	10
---	---	---	---	---	---	---	---	---	----

A. THE EUROPEAN PARLIAMENT

B. THE HOUSE OF COMMONS

**22826**

**SHOWCARD Q.37**

NO EFFECT  
AT ALL

A VERY BIG  
EFFECT

1	2	3	4	5	6	7	8	9	10
---	---	---	---	---	---	---	---	---	----

A. THE EUROPEAN PARLIAMENT

B. THE HOUSE OF COMMONS

**22826**

**SHOWCARD Q.38**

A VERY  
BAD IDEA

A VERY  
GOOD IDEA

1	2	3	4	5	6	7	8	9	10
---	---	---	---	---	---	---	---	---	----

A. YOU, YOURSELF

B. THE BRITISH GOVERNMENT

**SHOWCARD Q.40**

**TWO ANSWERS ONLY**

I DIDN'T REALLY KNOW WHAT IT WAS ABOUT

AS THE EUROPEAN PARLIAMENT HAS SO LITTLE POWER, I DIDN'T THINK IT WAS WORTH THE EFFORT

THE PROBLEMS TALKED ABOUT THE MOST DURING THE CAMPAIGN WERE NOT THE ONES PEOPLE ARE REALLY INTERESTED IN

THE POLITICAL PARTIES AND CANDIDATES SPOKE TOO MUCH ABOUT NATIONAL PROBLEMS AND NOT ENOUGH ABOUT EUROPE

YOU COULDN'T REALLY TELL ANY MORE WHO WAS FOR OR AGAINST THE UNIFICATION OF EUROPE

WHATEVER IS DONE, THE EUROPEAN UNION (EUROPEAN COMMUNITY) WILL NEVER WORK

THE PARTIES DID NOT PUT FORWARD A SUFFICIENTLY BALANCED NUMBER OF WOMEN AND MEN AS CANDIDATES

AS A WOMAN, I DIDN'T FEEL REPRESENTED BY THE CANDIDATES PUT FORWARD

**22826**

**SHOWCARD Q.42**

IT DOESN'T  
MATTER AT ALL

IT MATTERS  
A GREAT DEAL

1	2	3	4	5	6	7	8	9	10
---	---	---	---	---	---	---	---	---	----

- A. A EUROPEAN ELECTION
- B. AN ELECTION FOR THE  
HOUSE OF COMMONS



**22826**

**SHOWCARD Q.44**

A MORE  
INDEPENDENT  
NATIONAL  
CURRENCY

A NEW  
COMMON  
EUROPEAN  
CURRENCY

1	2	3	4	5	6	7	8	9	10
---	---	---	---	---	---	---	---	---	----

**SHOWCARD Q.45**

LAUNCH A  
MASSIVE  
EMPLOYMENT  
PROGRAMME

CONCENTRATE  
ON COMPLETION  
OF THE SINGLE  
MARKET

1	2	3	4	5	6	7	8	9	10
---	---	---	---	---	---	---	---	---	----

**SHOWCARD Q.47**

- A. KEEPING TAXES LOW**
- B. FIGHTING UNEMPLOYMENT**
- C. SECURING STABLE PRICES**
- D. REFORMING THE HEALTH SERVICE**
- E. FURTHERING THE POLITICAL UNIFICATION OF WESTERN EUROPE**
- F. SOLVING THE IMMIGRATION PROBLEM**
- G. SOLVING THE NORTHERN IRELAND PROBLEM**
- H. REDUCING AGRICULTURAL SURPLUSES**
- I. PROTECTING THE ENVIRONMENT**
- J. ENACTING A BILL OF RIGHTS**
- K. FIGHTING CRIME**

**22826**

**SHOWCARD Q.46**

CONTINUE  
TO REMOVE  
NATIONAL  
BORDERS

RE-INTRODUCE  
TIGHTER  
BORDER  
CONTROLS

1	2	3	4	5	6	7	8	9	10
---	---	---	---	---	---	---	---	---	----

**SHOWCARD Q.48**

**THE CONSERVATIVE PARTY**

**THE LABOUR PARTY**

**THE SDP**

**THE LIBERAL DEMOCRATS**

**THE SCOTTISH NATIONALIST PARTY (SNP)**

**PLAID CYMRU**

**THE GREEN PARTY**

**22826**

**SHOWCARD Q.54**

**DISAPPROVE STRONGLY**

**DISAPPROVE SOMEWHAT**

**APPROVE SOMEWHAT**

**APPROVE STRONGLY**

**22826**

**SHOWCARD Q.60**

**ONE ANSWER ONLY**

UNITED KINGDOM

PORTUGAL

NETHERLANDS

LUXEMBOURG

ITALY

IRELAND

FRANCE

SPAIN

GREECE

GERMANY

DENMARK

BELGIUM

**22826**

**SHOWCARD D.1**

**LEFT**

**RIGHT**

1	2	3	4	5	6	7	8	9	10
---	---	---	---	---	---	---	---	---	----



**22826**

**SHOWCARD D.5b**

NOT AT ALL  
PROBABLE

VERY  
PROBABLE

1	2	3	4	5	6	7	8	9	10
---	---	---	---	---	---	---	---	---	----

**22826**

**SHOWCARD D.23**

MIDDLE CLASS

LOWER MIDDLE CLASS

WORKING CLASS

UPPER CLASS

UPPER MIDDLE CLASS

**SHOWCARD D.29****(INCOME CARD)**

	<b><u>PER WEEK</u></b>	<b><u>PER MONTH</u></b>	<b><u>PER YEAR</u></b>
B.	Less than £59	Less than £240	Less than £2,869
T.	£60 - £79	£240 - £319	£2,870 - £3,829
P.	£80 - £99	£320 - £399	£3,830 - £4,789
F.	£100 - £119	£400 - £479	£4,790 - £5,749
E.	£120 - £149	£480 - £599	£5,750 - £7,189
H.	£150 - £184	£600 - £729	£7,190 - £8,749
L.	£185 - £204	£730 - £829	£8,750 - £9,949
N.	£205 - £249	£830 - £999	£9,950 - £11,989
R.	£250 - £284	£1,000 - £1,149	£11,990 - £13,789
M.	£285 - £414	£1,150 - £1,664	£13,790 - £19,969
S.	£415 - £500	£1,665 - £2,000	£19,970 - £24,000
K.	£501 or more	£2,001 or more	£24,001 or more