

Australia
ISSP 2014 – Citizenship II
Questionnaire

Instructions

How to fill out this questionnaire

Please use a black or blue ballpoint pen

Please answer the questions by:

Marking the box that corresponds to your answer with a cross like this:



Or writing a number in the space provided like this:

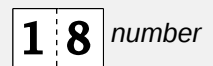

Not all questions will apply to you. Sometimes you will find an instruction telling you which questions to answer next like this:

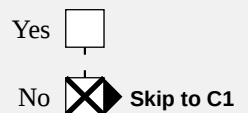

When there is a table with a list of items, again please mark a cross in the box that corresponds to your answer for each row in the table.

	Likely to do	Unsure	Unlikely	Already doing/done
Work part time	<input type="checkbox"/>	<input checked="" type="checkbox"/>	<input type="checkbox"/>	<input type="checkbox"/>
Move to a smaller home	<input checked="" type="checkbox"/>	<input type="checkbox"/>	<input type="checkbox"/>	<input type="checkbox"/>
Move to the coast	<input type="checkbox"/>	<input type="checkbox"/>	<input checked="" type="checkbox"/>	<input type="checkbox"/>

If you make a mistake, cross out the incorrect box and place the cross in the correct box like this:

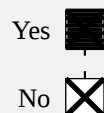



Section A: Citizenship

A1. There are different opinions as to what it takes to be a good citizen. As far as you are concerned personally on a scale of 1 to 7, where 1 is not at all important and 7 is very important, how important is it:

Please cross one box on each line

	Not at all important 1	2	3	4	5	6	Very important 7	Can't choose
Always to vote in elections	<input type="checkbox"/>	<input type="checkbox"/>	<input type="checkbox"/>	<input type="checkbox"/>	<input type="checkbox"/>	<input type="checkbox"/>	<input type="checkbox"/>	<input type="checkbox"/>
Never to try to evade taxes	<input type="checkbox"/>	<input type="checkbox"/>	<input type="checkbox"/>	<input type="checkbox"/>	<input type="checkbox"/>	<input type="checkbox"/>	<input type="checkbox"/>	<input type="checkbox"/>
Always to obey laws and regulations	<input type="checkbox"/>	<input type="checkbox"/>	<input type="checkbox"/>	<input type="checkbox"/>	<input type="checkbox"/>	<input type="checkbox"/>	<input type="checkbox"/>	<input type="checkbox"/>
To keep watch on the actions of government	<input type="checkbox"/>	<input type="checkbox"/>	<input type="checkbox"/>	<input type="checkbox"/>	<input type="checkbox"/>	<input type="checkbox"/>	<input type="checkbox"/>	<input type="checkbox"/>
To be active in social or political associations	<input type="checkbox"/>	<input type="checkbox"/>	<input type="checkbox"/>	<input type="checkbox"/>	<input type="checkbox"/>	<input type="checkbox"/>	<input type="checkbox"/>	<input type="checkbox"/>
To try to understand the reasoning of people with other opinions	<input type="checkbox"/>	<input type="checkbox"/>	<input type="checkbox"/>	<input type="checkbox"/>	<input type="checkbox"/>	<input type="checkbox"/>	<input type="checkbox"/>	<input type="checkbox"/>
To choose products for political, ethical or environmental reasons, even if they cost a bit more	<input type="checkbox"/>	<input type="checkbox"/>	<input type="checkbox"/>	<input type="checkbox"/>	<input type="checkbox"/>	<input type="checkbox"/>	<input type="checkbox"/>	<input type="checkbox"/>
To help people in Australia who are worse off than yourself	<input type="checkbox"/>	<input type="checkbox"/>	<input type="checkbox"/>	<input type="checkbox"/>	<input type="checkbox"/>	<input type="checkbox"/>	<input type="checkbox"/>	<input type="checkbox"/>
To help people in the rest of the world who are worse off than yourself	<input type="checkbox"/>	<input type="checkbox"/>	<input type="checkbox"/>	<input type="checkbox"/>	<input type="checkbox"/>	<input type="checkbox"/>	<input type="checkbox"/>	<input type="checkbox"/>

A2. There are a number of groups in society. What do you think about the following groups holding public meetings?

Should religious extremists be allowed to hold public meetings?

Should definitely be allowed	<input type="checkbox"/>
Should probably be allowed	<input type="checkbox"/>
Should probably not be allowed	<input type="checkbox"/>
Should definitely not be allowed	<input type="checkbox"/>
Can't choose	<input type="checkbox"/>



A3. Should people who want to overthrow the government by force be allowed to hold public meetings?

Should definitely be allowed	<input type="checkbox"/>
Should probably be allowed	<input type="checkbox"/>
Should probably not be allowed	<input type="checkbox"/>
Should definitely not be allowed	<input type="checkbox"/>
Can't choose	<input type="checkbox"/>

A4. Should people prejudiced against any racial or ethnic group be allowed to hold public meetings?

Should definitely be allowed	<input type="checkbox"/>
Should probably be allowed	<input type="checkbox"/>
Should probably not be allowed	<input type="checkbox"/>
Should definitely not be allowed	<input type="checkbox"/>
Can't choose	<input type="checkbox"/>

A5. Here are some different forms of political and social action that people can take. Please indicate, for each one,

- **whether you have done any of these things in the past year,**
- **whether you have done it in the more distant past,**
- **whether you have not done it but might do it**
- **or have not done it and would never, under any circumstances, do it.**

Please cross one box on each line

	Have done it in the past year	Have done it in the more distant past	Have not done it but might do it	Have not done it and would never do it	Can't choose
Signed a petition	<input type="checkbox"/>	<input type="checkbox"/>	<input type="checkbox"/>	<input type="checkbox"/>	<input type="checkbox"/>
Boycotted, or deliberately bought, certain products for political, ethical or environmental reasons	<input type="checkbox"/>	<input type="checkbox"/>	<input type="checkbox"/>	<input type="checkbox"/>	<input type="checkbox"/>
Took part in a demonstration	<input type="checkbox"/>	<input type="checkbox"/>	<input type="checkbox"/>	<input type="checkbox"/>	<input type="checkbox"/>
Attended a political meeting or rally	<input type="checkbox"/>	<input type="checkbox"/>	<input type="checkbox"/>	<input type="checkbox"/>	<input type="checkbox"/>
Contacted, or attempted to contact, a politician or a civil servant to express your views	<input type="checkbox"/>	<input type="checkbox"/>	<input type="checkbox"/>	<input type="checkbox"/>	<input type="checkbox"/>
Donated money or raised funds for a social or political activity	<input type="checkbox"/>	<input type="checkbox"/>	<input type="checkbox"/>	<input type="checkbox"/>	<input type="checkbox"/>
Contacted or appeared in the media to express your views	<input type="checkbox"/>	<input type="checkbox"/>	<input type="checkbox"/>	<input type="checkbox"/>	<input type="checkbox"/>
Expressed political views on the internet	<input type="checkbox"/>	<input type="checkbox"/>	<input type="checkbox"/>	<input type="checkbox"/>	<input type="checkbox"/>



A6. How often do you use the media, including television, newspapers, radio and the internet, to get political news or information?

Please cross one box only

- | | |
|------------------------|--------------------------|
| Several times a day | <input type="checkbox"/> |
| Once a day | <input type="checkbox"/> |
| 5-6 days a week | <input type="checkbox"/> |
| 3-4 days a week | <input type="checkbox"/> |
| 1-2 days a week | <input type="checkbox"/> |
| Less than 1 day a week | <input type="checkbox"/> |
| Never | <input type="checkbox"/> |
| Can't choose | <input type="checkbox"/> |

A7. On average, about how many people do you have contact with in a typical week day, including people you live with.

We are interested in contact on a one-to-one basis, including everyone with whom you chat, talk, or discuss matters. This can be face-to-face, by telephone, by mail, or on the internet. Please include only people you know. Please select one from the following categories that best matches your estimate.

Please cross one box only

- | | |
|--------------|--------------------------|
| 0-4 persons | <input type="checkbox"/> |
| 5-9 | <input type="checkbox"/> |
| 10-19 | <input type="checkbox"/> |
| 20-49 | <input type="checkbox"/> |
| 50 or more | <input type="checkbox"/> |
| Can't choose | <input type="checkbox"/> |

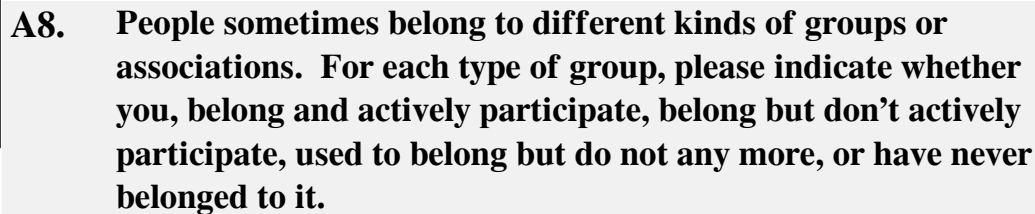

A9. There are different opinions about people's rights in a democracy. On a scale of 1 to 7, where 1 is not at all important and 7 is very important, how important is it:

[illegible]



A10. To what extent do you agree or disagree with the following statements?

Please cross one box on each line

	Strongly Agree	Agree	Neither Agree nor Disagree	Disagree	Strongly Disagree	Can't Choose
People like me don't have any say about what the government does	<input type="checkbox"/>	<input type="checkbox"/>	<input type="checkbox"/>	<input type="checkbox"/>	<input type="checkbox"/>	<input type="checkbox"/>
I don't think the government cares much what people like me think	<input type="checkbox"/>	<input type="checkbox"/>	<input type="checkbox"/>	<input type="checkbox"/>	<input type="checkbox"/>	<input type="checkbox"/>
I feel I have a pretty good understanding of the important political issues facing Australia	<input type="checkbox"/>	<input type="checkbox"/>	<input type="checkbox"/>	<input type="checkbox"/>	<input type="checkbox"/>	<input type="checkbox"/>
I think most people in Australia are better informed about politics and government than I am	<input type="checkbox"/>	<input type="checkbox"/>	<input type="checkbox"/>	<input type="checkbox"/>	<input type="checkbox"/>	<input type="checkbox"/>

A11. Suppose a law were being considered by federal parliament that you considered to be unjust or harmful.

If such a case arose, how likely is it that you, acting alone or together with others, would be able to try to do something about it?

Please cross one box only

Very likely	<input type="checkbox"/>
Fairly likely	<input type="checkbox"/>
Not very likely	<input type="checkbox"/>
Not at all likely	<input type="checkbox"/>
Can't choose	<input type="checkbox"/>

A12. If you made such an effort, how likely is it that federal parliament would give serious attention to your demands?

Please cross one box only

Very likely	<input type="checkbox"/>
Fairly likely	<input type="checkbox"/>
Not very likely	<input type="checkbox"/>
Not at all likely	<input type="checkbox"/>
Can't choose	<input type="checkbox"/>



A13. How interested would you say you personally are in politics?

Please cross one box only

Very interested	<input type="checkbox"/>
Fairly interested	<input type="checkbox"/>
Not very interested	<input type="checkbox"/>
Not at all interested	<input type="checkbox"/>
Can't choose	<input type="checkbox"/>

A14. In politics people sometimes talk of left and right. Where would you place yourself on a scale from 0 to 10 where 0 means the left and 10 means the right?

Please cross one box only

Left	0	1	2	3	4	5	6	7	8	9	Right	10	Can't choose
	<input type="checkbox"/>	<input type="checkbox"/>	<input type="checkbox"/>	<input type="checkbox"/>	<input type="checkbox"/>	<input type="checkbox"/>	<input type="checkbox"/>	<input type="checkbox"/>	<input type="checkbox"/>	<input type="checkbox"/>	<input type="checkbox"/>	<input type="checkbox"/>	<input type="checkbox"/>

A15. To what extent do you agree or disagree with the following statements?

Please cross one box on each line

	Strongly Agree	Agree	Neither Agree nor Disagree	Disagree	Strongly Disagree	Can't Choose
Most of the time we can trust people in government to do what is right	<input type="checkbox"/>	<input type="checkbox"/>	<input type="checkbox"/>	<input type="checkbox"/>	<input type="checkbox"/>	<input type="checkbox"/>
Most politicians are in politics only for what they can get out of it personally	<input type="checkbox"/>	<input type="checkbox"/>	<input type="checkbox"/>	<input type="checkbox"/>	<input type="checkbox"/>	<input type="checkbox"/>

A16. How often do you think that people would try to take advantage of you if they got the chance, and how often would they try to be fair?

Please cross one box only

Try to take advantage almost all of the time	<input type="checkbox"/>
Try to take advantage most of the time	<input type="checkbox"/>
Try to be fair most of the time	<input type="checkbox"/>
Try to be fair almost all of the time	<input type="checkbox"/>
Can't Choose	<input type="checkbox"/>

A17. Generally speaking, would you say that people can be trusted or that you can't be too careful in dealing with people?



A21. Thinking of the last national election in Australia, how honest was it regarding the counting and reporting of the votes?

Please cross one box only

Very honest ☐

Somewhat honest ☐

Neither honest nor dishonest ☐

Somewhat dishonest ☐

Very dishonest ☐

Can't choose ☐

A22. Thinking of the last national election in Australia, how fair was it regarding the opportunities of the candidates and parties to campaign?

Please cross one box only

Very fair ☐

Somewhat fair ☐

Neither fair nor unfair ☐

Somewhat unfair ☐

Very unfair ☐

Can't choose ☐

A23. Thinking of the public service in Australia, how committed is it to serve the people?

Please cross one box only

Very committed ☐

Somewhat committed ☐

Not very committed ☐

Not at all committed ☐

Can't choose ☐

A24. How widespread do you think corruption is in the public service in Australia?



Section B: Climate change

B1. How much do you feel you understand about climate change - would you say a great deal, a moderate amount, only a little, or nothing at all?

A great deal ☐

A moderate amount ☐

Only a little ☐

Nothing at all ☐

B2. Which of the following statements do you personally believe?

Please cross one box only

Climate change is happening now, and is caused mainly by human activities ☐

Climate change is happening now, but is caused mainly by natural forces ☐

Climate change is not happening now ☐

I don't know whether climate change is happening or not ☐

B3. How serious a threat do you think climate change will pose to you or your way of life in your lifetime?

Very serious ☐

Fairly serious ☐

Not very serious ☐

Not at all serious ☐

B4. How about people born in 2014? How serious a threat do you think climate change will pose to them or their way of life during their lifetime?

Very serious ☐

Fairly serious ☐

Not very serious ☐

Not at all serious ☐

B5. Which of the following statements do you think is more accurate?

Please cross one box only

Most scientists agree that climate change is happening now, caused mainly by human activities. ☐

There is little agreement among scientists that climate change is happening now, caused mainly by human activities. ☐



Section C: Describing Australia

C1. On a scale of 1 to 7, where 1 is not at all important and 7 is very important...

Please cross one box on each line

	Not at all important 1	2	3	4	5	6	Very important 7	Can't choose
How important to you is being an Australian citizen or resident?	<input type="checkbox"/>	<input type="checkbox"/>	<input type="checkbox"/>	<input type="checkbox"/>	<input type="checkbox"/>	<input type="checkbox"/>	<input type="checkbox"/>	<input type="checkbox"/>
How important do you think the Anzac heritage is for Australia's national identity?	<input type="checkbox"/>	<input type="checkbox"/>	<input type="checkbox"/>	<input type="checkbox"/>	<input type="checkbox"/>	<input type="checkbox"/>	<input type="checkbox"/>	<input type="checkbox"/>
How important is the Anzac heritage to your own sense of what it means to be Australian?	<input type="checkbox"/>	<input type="checkbox"/>	<input type="checkbox"/>	<input type="checkbox"/>	<input type="checkbox"/>	<input type="checkbox"/>	<input type="checkbox"/>	<input type="checkbox"/>

C2. To what extent do you agree or disagree with the following statements?

Please cross one box on each line

	Strongly agree	Agree	Disagree	Strongly disagree
The Australia that you know and love isn't changing too fast, and will never change.	<input type="checkbox"/>	<input type="checkbox"/>	<input type="checkbox"/>	<input type="checkbox"/>
There are forces in Australian society that may be changing the country for the worse.	<input type="checkbox"/>	<input type="checkbox"/>	<input type="checkbox"/>	<input type="checkbox"/>
Most people in Australia don't realise how much our lives are controlled by plots hatched in secret places.	<input type="checkbox"/>	<input type="checkbox"/>	<input type="checkbox"/>	<input type="checkbox"/>
The people that really run Australia are known to everyone.	<input type="checkbox"/>	<input type="checkbox"/>	<input type="checkbox"/>	<input type="checkbox"/>
I often feel that the really important matters in Australia are decided by people we never even hear about.	<input type="checkbox"/>	<input type="checkbox"/>	<input type="checkbox"/>	<input type="checkbox"/>
No sooner do most foreign immigrants get here than they try to bring Australia down by refusing to abide by our laws.	<input type="checkbox"/>	<input type="checkbox"/>	<input type="checkbox"/>	<input type="checkbox"/>
The true Australian way of life is disappearing so fast that we may have to use force to save it.	<input type="checkbox"/>	<input type="checkbox"/>	<input type="checkbox"/>	<input type="checkbox"/>
Regardless of what some people say, racial background has no bearing on who can be a real Australian.	<input type="checkbox"/>	<input type="checkbox"/>	<input type="checkbox"/>	<input type="checkbox"/>
I am afraid there isn't going to be as much freedom in Australia as time goes on.	<input type="checkbox"/>	<input type="checkbox"/>	<input type="checkbox"/>	<input type="checkbox"/>



C3. How much confidence do you have in the following organisations?

Please cross one box on each line

	A great deal of confidence	Quite a lot of confidence	Not very much confidence	No confidence at all	Can't choose
The defence forces	<input type="checkbox"/>	<input type="checkbox"/>	<input type="checkbox"/>	<input type="checkbox"/>	<input type="checkbox"/>
The Australian Broadcasting Corporation (ABC)	<input type="checkbox"/>	<input type="checkbox"/>	<input type="checkbox"/>	<input type="checkbox"/>	<input type="checkbox"/>
The unions	<input type="checkbox"/>	<input type="checkbox"/>	<input type="checkbox"/>	<input type="checkbox"/>	<input type="checkbox"/>
The courts and the legal system	<input type="checkbox"/>	<input type="checkbox"/>	<input type="checkbox"/>	<input type="checkbox"/>	<input type="checkbox"/>
The Federal parliament	<input type="checkbox"/>	<input type="checkbox"/>	<input type="checkbox"/>	<input type="checkbox"/>	<input type="checkbox"/>
The public service	<input type="checkbox"/>	<input type="checkbox"/>	<input type="checkbox"/>	<input type="checkbox"/>	<input type="checkbox"/>
Major Australian companies	<input type="checkbox"/>	<input type="checkbox"/>	<input type="checkbox"/>	<input type="checkbox"/>	<input type="checkbox"/>
Banks and financial institutions	<input type="checkbox"/>	<input type="checkbox"/>	<input type="checkbox"/>	<input type="checkbox"/>	<input type="checkbox"/>
Churches or religious institutions	<input type="checkbox"/>	<input type="checkbox"/>	<input type="checkbox"/>	<input type="checkbox"/>	<input type="checkbox"/>
The police in my State or Territory	<input type="checkbox"/>	<input type="checkbox"/>	<input type="checkbox"/>	<input type="checkbox"/>	<input type="checkbox"/>
Charities	<input type="checkbox"/>	<input type="checkbox"/>	<input type="checkbox"/>	<input type="checkbox"/>	<input type="checkbox"/>
Universities	<input type="checkbox"/>	<input type="checkbox"/>	<input type="checkbox"/>	<input type="checkbox"/>	<input type="checkbox"/>
Australia's social welfare system	<input type="checkbox"/>	<input type="checkbox"/>	<input type="checkbox"/>	<input type="checkbox"/>	<input type="checkbox"/>

C4. Which one of the following sources of information would you say you rely on MOST for your news and information?

Please cross one box only

ABC and/or SBS television	<input type="checkbox"/>
Commercial television	<input type="checkbox"/>
ABC and/or SBS radio	<input type="checkbox"/>
Commercial radio (including talkback)	<input type="checkbox"/>
Newspapers	<input type="checkbox"/>
Internet sites	<input type="checkbox"/>
News magazines	<input type="checkbox"/>
Friends and family	<input type="checkbox"/>



C5. Thinking about Federal government in Australia these days, would you say it is run for a few big interests looking out for themselves, or that it is run for the benefit of all the people?

Please cross one box only

Entirely run for a few big interests	<input type="checkbox"/>
Mostly run for a few big interests	<input type="checkbox"/>
Mostly run for the benefit of all	<input type="checkbox"/>
Entirely run for the benefit of all	<input type="checkbox"/>
Can't choose	<input type="checkbox"/>

C6. Thinking about the amount of power organisations have in Australia today, please say whether you think each of the following should have more power, less power or the same amount.

Please cross one box on each line

	A lot more power	A bit more power	Same amount of power	A bit less power	A lot less power	Can't choose
Big business	<input type="checkbox"/>	<input type="checkbox"/>	<input type="checkbox"/>	<input type="checkbox"/>	<input type="checkbox"/>	<input type="checkbox"/>
The Federal government	<input type="checkbox"/>	<input type="checkbox"/>	<input type="checkbox"/>	<input type="checkbox"/>	<input type="checkbox"/>	<input type="checkbox"/>
The mass media	<input type="checkbox"/>	<input type="checkbox"/>	<input type="checkbox"/>	<input type="checkbox"/>	<input type="checkbox"/>	<input type="checkbox"/>
Unions	<input type="checkbox"/>	<input type="checkbox"/>	<input type="checkbox"/>	<input type="checkbox"/>	<input type="checkbox"/>	<input type="checkbox"/>

Section D: Personal background

Now we would like to finish up by asking you some questions about your background. The information you provide is totally confidential and will be used only for this research.

D1. Are you ...

Male	<input type="checkbox"/>
Female	<input type="checkbox"/>

D2. When were you born?

Please, write in the year of your birth (use four digits for the year)

Year (YYYY)

D3. Are you currently in school or studying in higher education?

I am still at school	<input type="checkbox"/>
I am still at college/university/in vocational training	<input type="checkbox"/>
No I am not currently in school, college, university or in vocational training	<input type="checkbox"/>



D4. How many full years of schooling or education have you had?

Please include primary and secondary schooling, university and full-time vocational training, but do not include repeated years. If you are currently in education count the number of years you have completed so far.

Years

D5. What is the highest year of schooling you have completed?

Please cross one box only

- Year 12 or equivalent ☐
- Year 11 or equivalent ☐
- Year 10 or equivalent ☐
- Completed primary school ☐
- Completed pre-primary school ☐
- Did not go to school ☐

D6. What is the highest educational qualification you have completed outside of school?

Please cross one box only

- Doctorate by research ☐
- Doctorate by coursework ☐
- Masters' Degree ☐
- Graduate Diploma ☐
- Graduate Certificate ☐
- Bachelor Degree ☐
- Advanced Diploma or Associate Degree ☐
- Diploma ☐
- Certificate IV ☐
- Certificate III ☐
- Certificate II ☐
- Certificate I ☐
- No post-school qualification ☐



D7. Which of the following sexual orientations do you identify with?

Please cross one box only

Straight (Heterosexual) ☐

Gay/Lesbian ☐

Bisexual ☐

Other ☐

Rather not answer ☐

D8. Are you currently working for pay, did you work for pay in the past, or have you never been in paid work?

By work we mean doing income-producing work, as an employee, self-employed or working for your own family's business, for at least one hour per week.

If you temporarily are not working for pay because of temporary illness/parental leave/vacation/strike, etc., please refer to your normal work situation.

I am currently in paid work ☐

I am currently not in paid work but I had paid work in the past ☐ **Skip to D10**

I have never had paid work ☐ **Skip to D17**

D9. How many hours, on average, do you usually work for pay in a normal week, including overtime?

If you work for more than one employer, or if you are both employed and self-employed, please count the total number of working hours that you do.

Hours



If you work for more than one employer, or if you are both employed and self-employed, please refer to your main job.

If you are retired or not currently working, please refer to your last main job.

An employee

Working for your own family's business

Self-employed without employees

Self-employed with employees

How many employees do/did you have, not counting yourself?

Please cross one box only

No ☐Yes ☐

How many employees do/did you supervise?

Please cross one box only

I work/ed for a for-profit organisation ☐

I work/ed for a non-profit organisation

Please cross one box only

Public employer ☐Private employer ☐

Please write in and describe as clearly as possible

[illegible]

- D15. In your main job, what kind of activities do/did you do most of the time?**



The next questions deal with the work situation of your spouse/partner.

D19. Is your spouse/partner currently working for pay, did he/she work for pay in the past, or has he/she never been paid work?

By work we mean doing income-producing work, as an employee, self-employed or working for his/her own family's business, for at least one hour per week.

If he/she temporarily is not working for pay because of temporary illness/parental leave/vacation/strike, etc., please refer to his/her normal work situation.

Please cross one box only

He/she is currently in paid work ☐

He/she is currently not in paid work but he/she had paid work in the past ☐ **Skip to D21**

He/she has never had paid work ☐ **Skip to D26**

D20. How many hours, on average, does your spouse/partner usually work for pay in a normal week, including overtime?

If he/she works for more than one employer, or if he/she is both employed and self-employed, please count the total number of working hours that he/she does.

Hours

The next questions deal with some more details on your spouse's/partner's work situation.

D21. Is/was your spouse/partner an employee, self-employed, or working for his/her own family's business?

If he/she works for more than one employer, or if he/she is both employed and self-employed, please refer to his/her main job.

If he/she is retired or not currently working, please refer to his/her last main job.

Please cross one box only

An employee ☐

Self-employed without employees ☐

Self-employed with employees ☐

Working for his/her own family's business ☐

Yes ☐No ☐

Please write in and describe as clearly as possible.

[illegible]

Please write in and describe as clearly as possible

[illegible]

Please write in and describe as clearly as possible.

[illegible]



D26. Which of the following best describes your spouse's/partner's current situation?

If he/she temporarily is not working because of **temporary** illness/parental leave/vacation/strike etc., please refer to his/her normal work situation.

Please cross one box only

- | | |
|--|--------------------------|
| In paid work (as an employee, self-employed, or working for his/her own family's business) | <input type="checkbox"/> |
| Unemployed and looking for a job | <input type="checkbox"/> |
| In education (not paid for by employer), in school/student/pupil even if on vacation | <input type="checkbox"/> |
| Apprentice or trainee | <input type="checkbox"/> |
| Permanently sick or disabled | <input type="checkbox"/> |
| Retired | <input type="checkbox"/> |
| Doing housework, looking after the home, children or other persons | <input type="checkbox"/> |
| Other | <input type="checkbox"/> |

D27. Are you or have you ever been a member of a trade union or similar organisation? If yes: is that currently or only previously?

Please cross one box only

- | | |
|-----------------------------------|--------------------------|
| Yes, currently | <input type="checkbox"/> |
| Yes, previously but not currently | <input type="checkbox"/> |
| No, never | <input type="checkbox"/> |

Never ☐



Below is a scale that runs from the top to the bottom.

Where would you put yourself on this scale?

Please cross one box only

Top - 10

9

8

7

6

5

4

3

2

Bottom - 1

D31. Do you usually think of yourself as close to any particular political party and, if yes, which party is that?

Please cross one box only

Labor Party (ALP) ☐

Liberal Party ☐

National (Country) Party ☐

Greens ☐

No party affiliation ☐

Other party (please specify) ☐

Other party (please specify)

[illegible]

D32. Did you vote in Australia's federal election in September 2013?

Please cross one box only

Yes, I did vote ☐

No, I did not vote ☐ **Skip to D34**

I was not eligible to vote in the last election ☐ **Skip to D34**

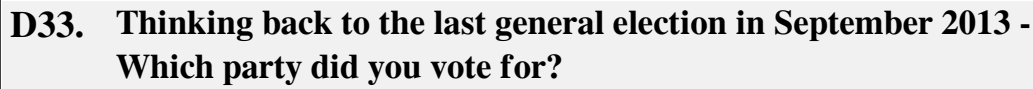

Please cross one box only

Labor Party (ALP) ☐

Liberal Party ☐

National (Country) Party ☐

Greens

Other party (please specify)

Other party (please specify)

[illegible]

D34. What country were you born in?

Australia	
-----------	--

Overseas - Please specify country

Overseas - Please specify country

[illegible]

D35. What country was your mother born in?

Australia	
-----------	--

Overseas - Please specify country

Overseas - Please specify country

[illegible]

D36. And what country was your father born in?

Australia

Overseas - Please specify country

Overseas - Please specify country

[illegible]

[illegible]

This makes a total of how many people?



D40. Is there at least one telephone inside your home that is currently working and is not a mobile phone?

Yes ☐

No ☐

Don't know ☐

D41. How many people in your household, including yourself, have a currently working mobile phone?

D42. In your home, do you have a computer (such as a PC, laptop or iPad) that is connected to the Internet?

Yes ☐

No ☐

Don't know ☐

D43. Before taxes and other deductions, what on average is your own total monthly income?

\$

D44. Before taxes and other deductions, what on average is the total monthly income of your household?

\$

D45. What is your current legal marital status?

Please cross one box only

Married ☐

Separated from my spouse but still legally married ☐

Divorced from spouse ☐

Widowed ☐

I have never been married ☐

D46. Would you describe the place where you live as ...

Please cross one box only

A big city ☐

The suburbs or outskirts of a big city ☐

A town or a small city ☐

A country village ☐

A farm or home in the country ☐



Section E: Optional feedback

E1. What is the date that you mostly filled out this questionnaire?

Day

Month

E2. How much did you enjoy filling out this questionnaire?

Disliked a lot

☐

Disliked a bit

☐

Neither liked nor disliked

☐

Liked a bit

☐

Liked a lot

☐

E3. How easy or difficult did you find filling out this questionnaire?

Very difficult

☐

Quite difficult

☐

Neither easy or difficult

☐

Quite easy

☐

Very easy

☐

E4. How would you describe your mood when filling out this questionnaire?

Very bad mood

☐

Quite bad mood

☐

Neither good nor bad mood

☐

Quite good mood

☐

Very good mood

☐



Your details will not be linked to your responses. We will not provide your details to a third party. Your contact details will only be used for ACSPRI Academic Surveys Australia to contact you to request participation in online surveys for research purposes.

[illegible][illegible][illegible]

--	--	--

That is the end of the questionnaire.

Please put the questionnaire in the pre-paid reply envelope and post it back to us.

If you have misplaced your pre-paid reply envelope, please place the questionnaire in an envelope, and address it to:

ACSPRI Academic Surveys Australia
Reply Paid 86308
ALPHINGTON VIC 3078

No stamp or payment is required

We really appreciate your cooperation and effort!